

Southampton to London Pipeline Project

Volume 6

Environmental Statement (Volume D)
Appendix 7.7: Bat Factual Report (2 of 3)

Application Document: 6.4

Planning Inspectorate Reference Number: EN070005

APFP Regulation No. 5(2)(a)

Revision No. 1.0

May 2019



(This page has been left intentionally blank)

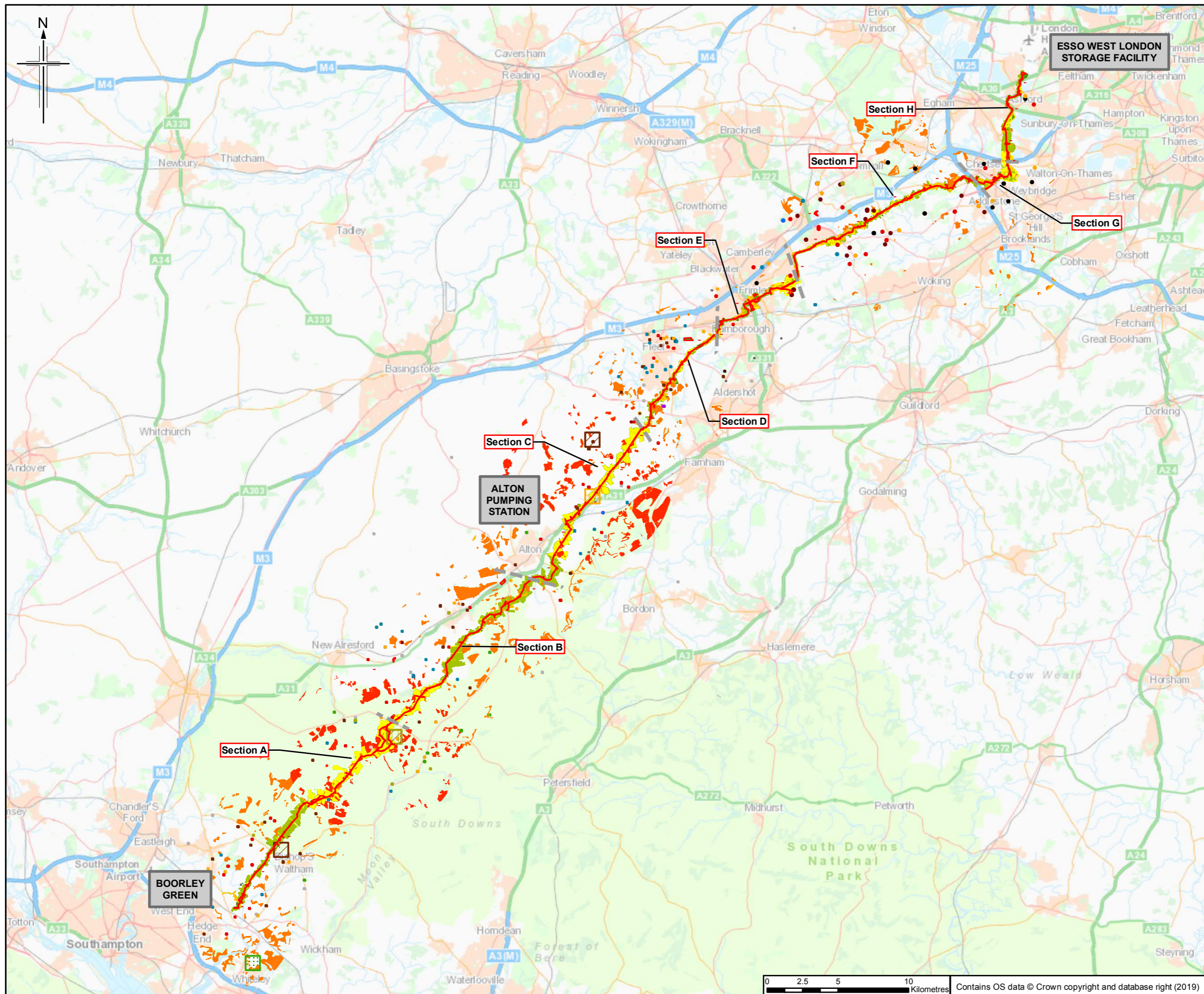

- Legend**
- Order Limits
 - Section break
 - Section break
 - Low value - 1
 - Low value - 2
 - Low value - 3
 - Moderate value - 4
 - Moderate value - 5
 - High value - 6
 - High value - 7
 - Brown long-eared bat
 - Common pipistrelle
 - Leisler's bat / Noctule bat
 - Long-eared bat
 - Myotis species
 - Natterer's bat
 - Pipistrelle species
 - Serotine
 - Soprano pipistrelle
 - Barbastelle
 - A bat species
 - Soprano pipistrelle
 - Brown long-eared bat
 - Common pipistrelle
 - Long-eared bat
 - Pipistrelle species

0	24/04/2019	For Issue	LM	NS	EW	SH
Rev.	Rev. Date	Purpose of revision	Orig/Down	Checked	Rev'd	Apprv'd

JACOBS
 1180 Epsom Road, Wokingham, Wokingham, RG41 3TU, UK.
 Tel: +44(0)118 946 7000 Fax: +44(0)118 946 7001
 www.jacobs.com

Client
 Esso Petroleum Company, Limited
 Ermyn House,
 Ermyn Way,
 Leatherhead,
 Surrey,
 KT22 8UX

Project
 Southampton to London Pipeline Project

Drawing title
 ENVIRONMENTAL STATEMENT
 BAT DESK STUDY
 APFP Reg. (2009) 5(2)(l)

Drawing Status	For Issue	
Scale	1:250,000 @ A3	DO NOT SCALE
Jacobs No.	B232 5300	
ProjectWise No.	B2325300-JAC-000-ENV-DRG-001070	
Drawing number	Figure A7.7.1 Key Plan	
		Rev 0

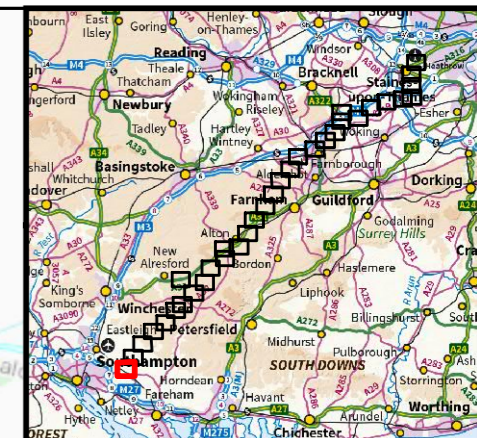
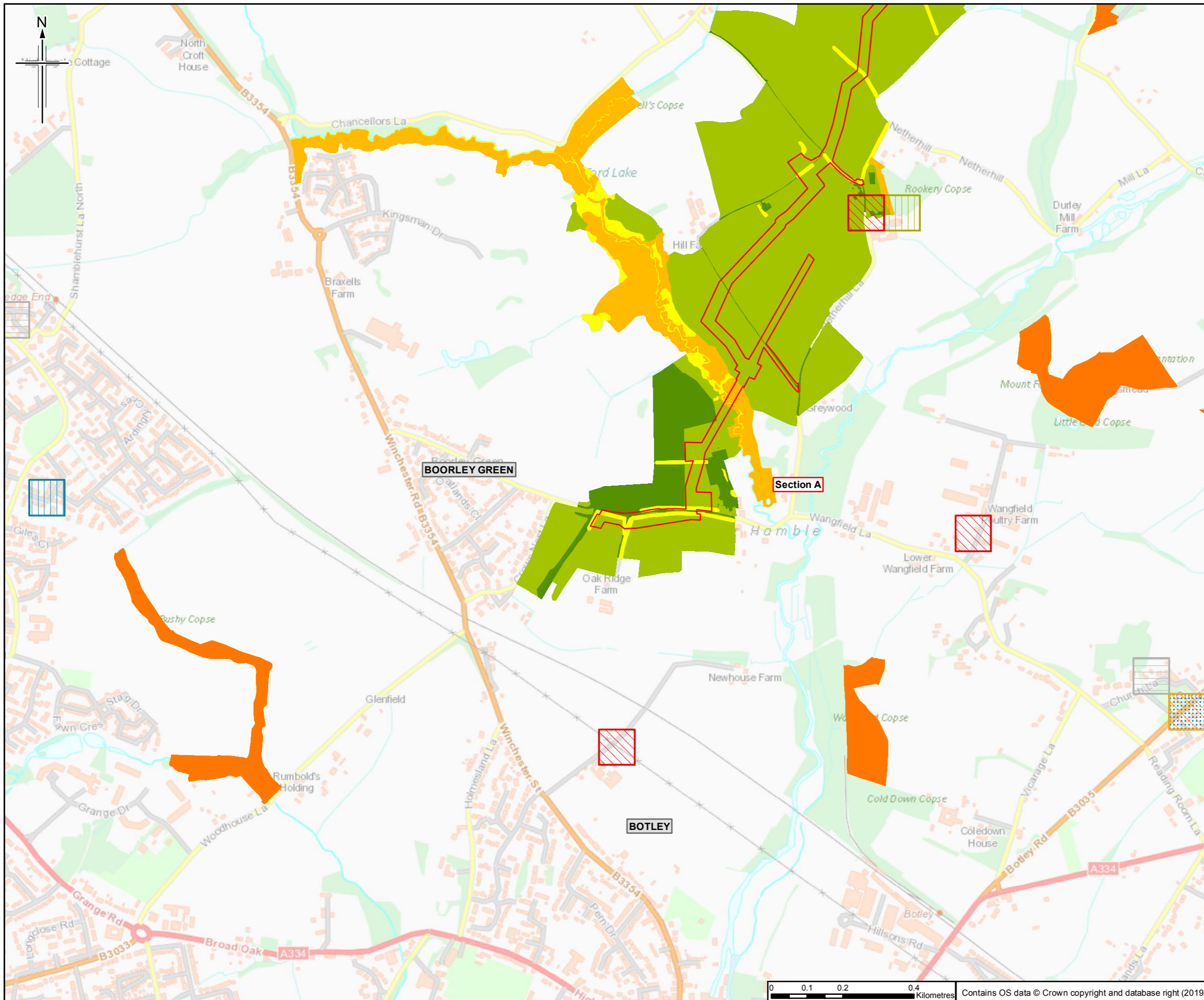

- Legend**
- Order Limits
 - Section break
 - Section break
 - Low value - 1
 - Low value - 2
 - Low value - 3
 - Moderate value - 4
 - Moderate value - 5
 - High value - 6
 - High value - 7
 - Brown long-eared bat
 - Common pipistrelle
 - Long-eared bat
 - Pipistrelle species
 - Soprano pipistrelle
 - Barbastelle
 - A bat species
 - Soprano pipistrelle
 - Hampshire bat records
 - Brown long-eared bat
 - Common pipistrelle
 - Leisler's bat / Noctule bat
 - Long-eared bat
 - Myotis species
 - Natterer's bat
 - Pipistrelle species
 - Serotine
 - Soprano pipistrelle
 - Barbastelle
 - A bat species

Sheet displays part of Section A

Rev.	Rev. Date	For Issue	LM	NS	EW	SH
0	24/04/2019	For Issue				

JACOBS
 1180 Estate Road, Wokingham, Wokingham, RG41 3TU, UK.
 Tel: +44(0)118 946 7000 Fax: +44(0)118 946 7001
 www.jacobs.com

Client
 Esso Petroleum Company, Limited
 Ermyn House,
 Ermyn Way,
 Leatherhead,
 Surrey,
 KT22 8UX

Project
 Southampton to London Pipeline Project

Drawing title
 ENVIRONMENTAL STATEMENT
 BAT DESK STUDY
 APFP Reg. (2009) 5(2)(l)

Drawing Status	For Issue
Scale	1:10,000 @ A3 DO NOT SCALE
Jacobs No.	B2325300
ProjectWise No.	B2325300-JAC-000-ENV-DRG-001070
Drawing number	Figure A7.7.1 Sheet 1 of 34
	Rev 0

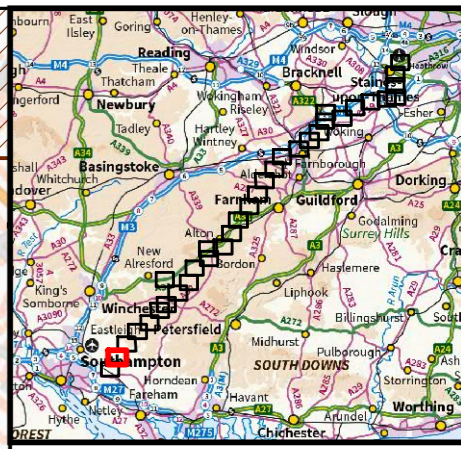
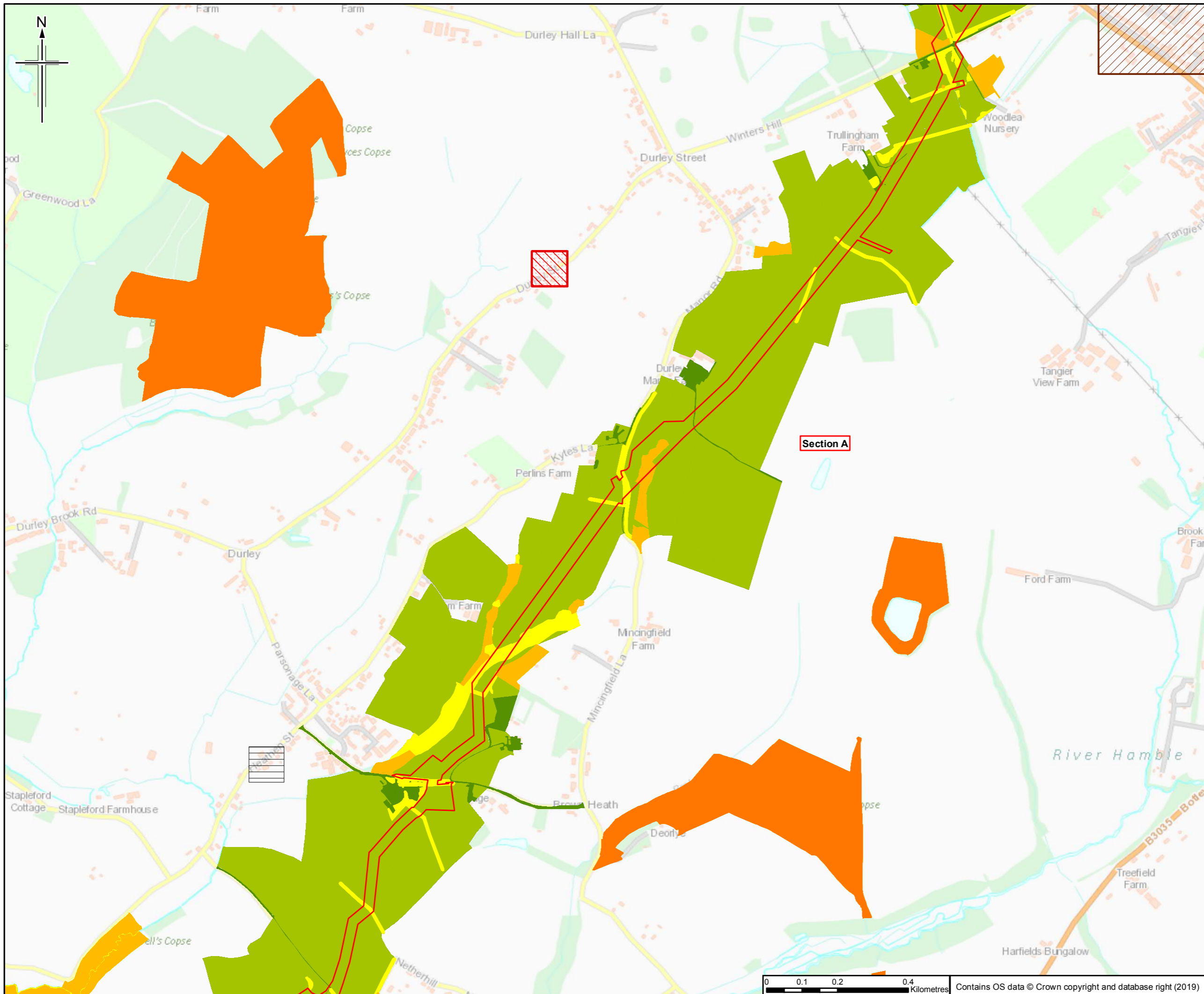

Legend

- Order Limits
- Section break
- Section break
- Habitat value for bats
 - Low value - 1
 - Low value - 2
 - Low value - 3
 - Moderate value - 4
 - Moderate value - 5
 - High value - 6
 - High value - 7
- Surrey bat records
 - Brown long-eared bat
 - Common pipistrelle
 - Long-eared bat
 - Pipistrelle species
- Hampshire bat records
 - Brown long-eared bat
 - Common pipistrelle
 - Leisler's bat / Noctule bat
 - Long-eared bat
 - Myotis species
 - Natterer's bat
 - Pipistrelle species
 - Serotine
 - Soprano pipistrelle
 - Barbastelle
 - A bat species

Sheet displays part of Section A

Rev.	Rev. Date	Purpose of revision	Orig/Down	Checkd	Rev'd	Apprv'd
0	24/04/2019	For issue				

JACOBS
 1180 Easton Road, Wokingham, Wokingham, RG41 3TU, UK.
 Tel: +44(0)118 946 7000 Fax: +44(0)118 946 7001
 www.jacobs.com

Client
 Esso Petroleum Company, Limited
 Ermyn House,
 Ermyn Way,
 Leatherhead,
 Surrey,
 KT22 8UX

Project
 Southampton to London Pipeline Project

Drawing title
 ENVIRONMENTAL STATEMENT
 BAT DESK STUDY
 APFP Reg. (2009) 5(2)(l)

Drawing Status	For Issue
Scale	1:10,000 @ A3 DO NOT SCALE
Jacobs No.	B2325300
Project/Wise No.	B2325300-JAC-000-ENV-DRG-001070
Drawing number	Figure A7.7.1 Sheet 2 of 34
	Rev 0

This drawing is not to be used in whole or part other than for the intended purpose and project as defined on this drawing. Refer to the contract for full terms and conditions.

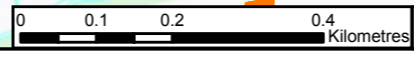

Contains OS data © Crown copyright and database right (2019)

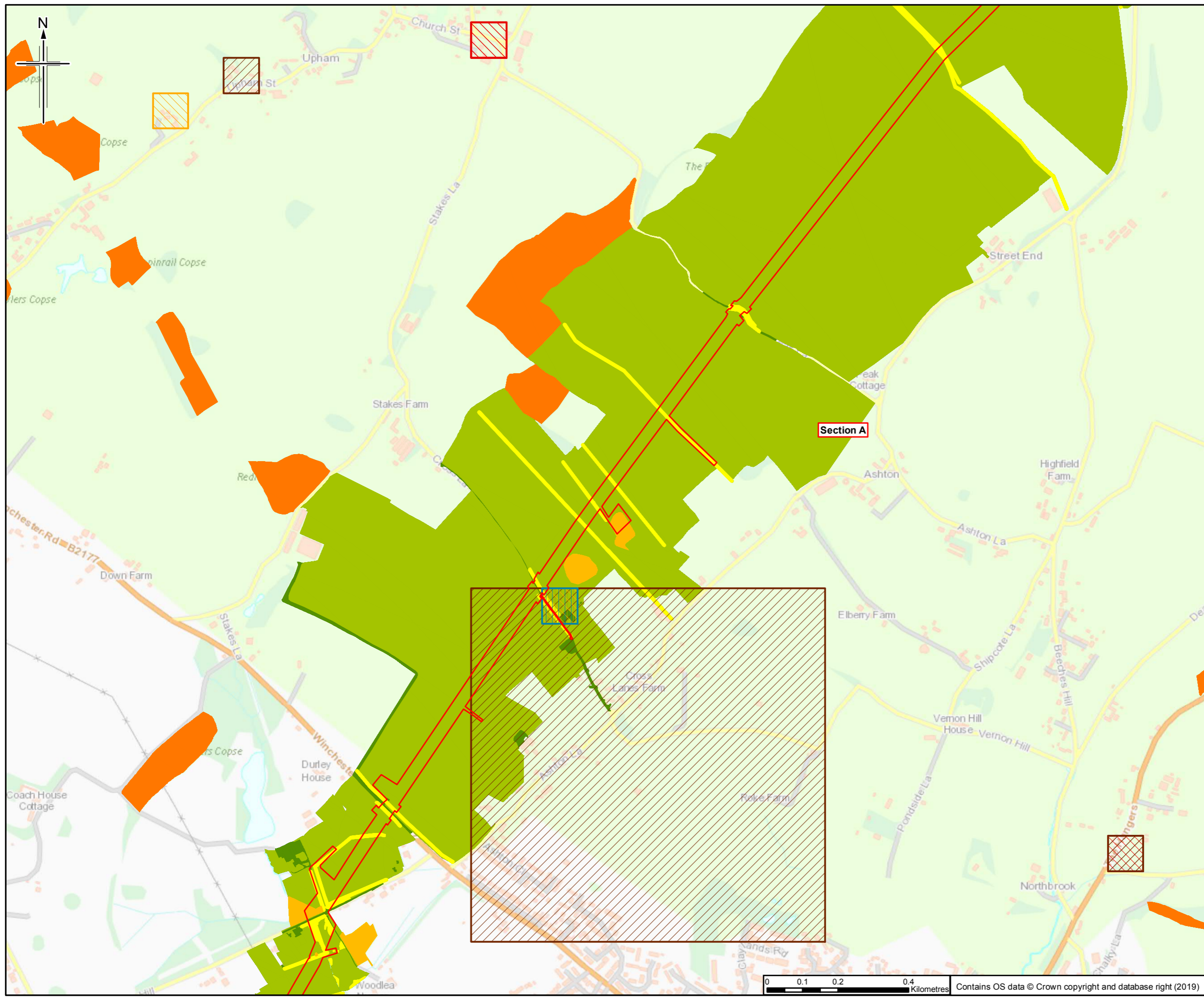

Legend

- Order Limits
- Section break
- Section break

Habitat value for bats

- Low value - 1
- Low value - 2
- Low value - 3
- Moderate value - 4
- Moderate value - 5
- High value - 6
- High value - 7

Surrey bat records

- Brown long-eared bat
- Common pipistrelle
- Long-eared bat
- Pipistrelle species

Hampshire bat records

- Brown long-eared bat
- Common pipistrelle
- Leisler's bat / Noctule bat
- Long-eared bat
- Myotis species
- Natterer's bat
- Pipistrelle species
- Serotine
- Soprano pipistrelle
- Barbastelle
- A bat species

Soprano pipistrelle

- Soprano pipistrelle

Sheet displays part of Section A

Rev.	Rev. Date	For Issue	LM	NS	EW	SH
0	24/04/2019	For Issue				

JACOBS
 1180 Epsom Road, Wokingham, Wokingham, RG41 3TU, UK.
 Tel: +44(0)118 946 7000 Fax: +44(0)118 946 7001
 www.jacobs.com

Client
 Esso Petroleum Company, Limited
 Ermyn House,
 Ermyn Way,
 Leatherhead,
 Surrey,
 KT22 8UX

Project
 Southampton to London Pipeline Project

Drawing title
 ENVIRONMENTAL STATEMENT
 BAT DESK STUDY
 APFP Reg. (2009) 5(2)(l)

Drawing Status	For Issue
Scale	1:10,000 @ A3 DO NOT SCALE
Jacobs No.	B2325300
Project/Wise No.	B2325300-JAC-000-ENV-DRG-001070
Drawing number	Figure A7.7.1 Sheet 3 of 34
	Rev 0

This drawing is not to be used in whole or part other than for the intended purpose and project as defined on this drawing. Refer to the contract for full terms and conditions.

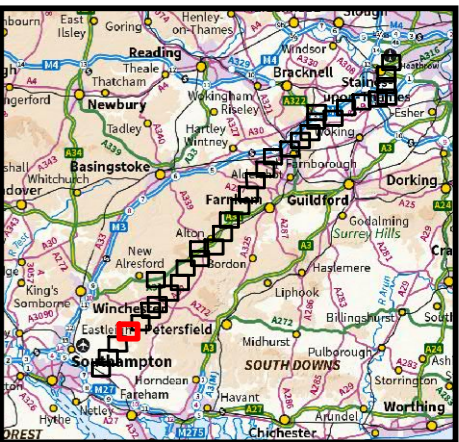
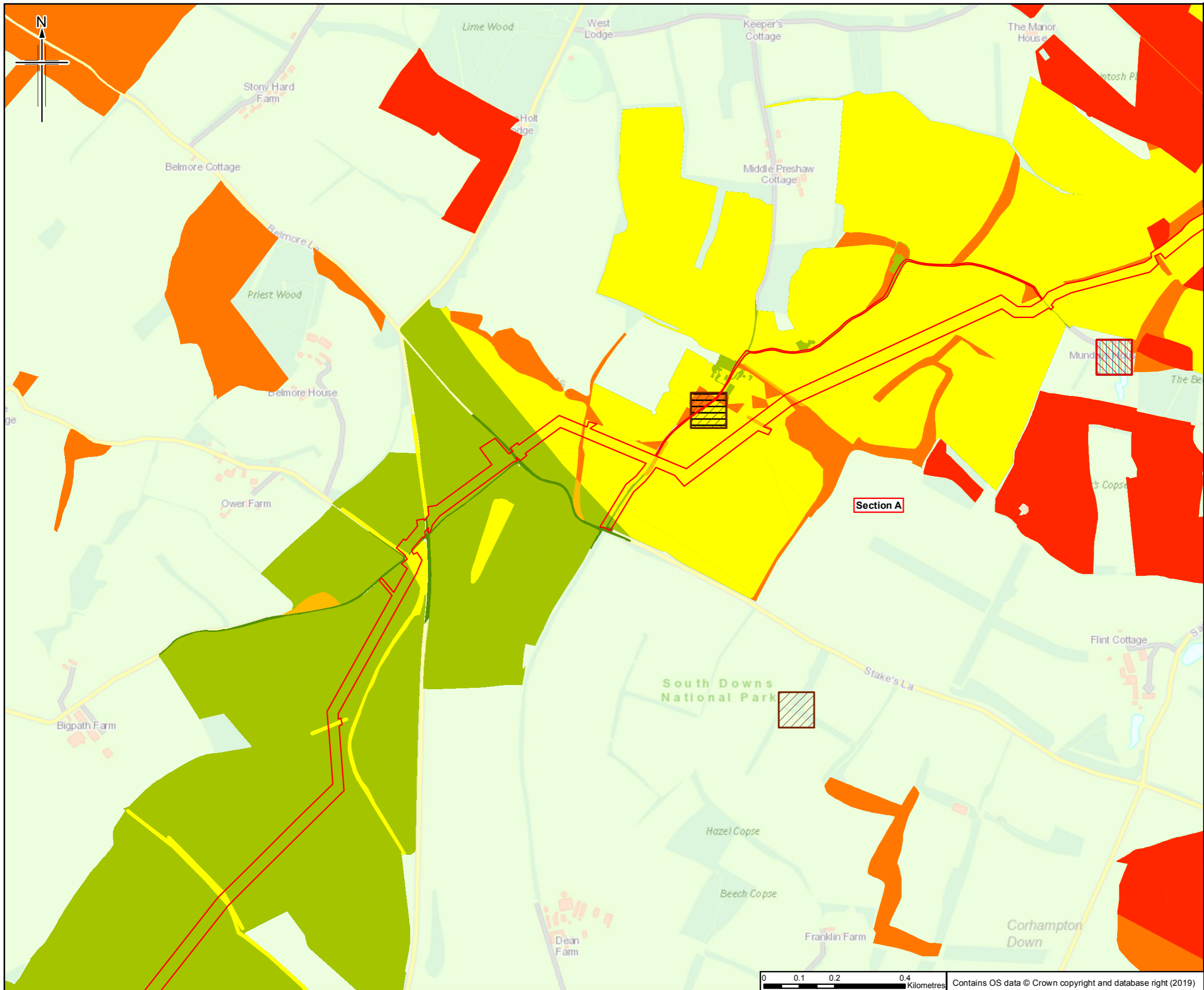

- Legend**
- Order Limits
 - Section break
 - Section break
- Habitat value for bats**
- Low value - 1
 - Low value - 2
 - Low value - 3
 - Moderate value - 4
 - Moderate value - 5
 - High value - 6
 - High value - 7
- Surrey bat records**
- Brown long-eared bat
 - Common pipistrelle
 - Long-eared bat
 - Pipistrelle species
- Hampshire bat records**
- Brown long-eared bat
 - Common pipistrelle
 - Leisler's bat / Noctule bat
 - Long-eared bat
 - Myotis species
 - Natterer's bat
 - Pipistrelle species
 - Serotine
 - Soprano pipistrelle
 - Barbastelle
 - A bat species
- Soprano pipistrelle**
- Soprano pipistrelle

Sheet displays part of Section A

Rev.	Rev. Date	For Issue	LM	NS	EW	SH
0	24/04/2019	For Issue				

Author: **JACOBS**
 1180 Epsom Road, Wokingham, Wokingham, RG41 3TU, UK.
 Tel: +44(0)118 946 7000 Fax: +44(0)118 946 7001
 www.jacobs.com

Client: **Esso Petroleum Company, Limited**
 Ermyn House,
 Ermyn Way,
 Leatherhead,
 Surrey,
 KT22 8UX

Project: **Esso** | **Southampton to London Pipeline Project**

Drawing title: **ENVIRONMENTAL STATEMENT
 BAT DESK STUDY
 APFP Reg. (2009) 5(2)(l)**

Drawing Status	For Issue
Scale: 1:10,000 @ A3	DO NOT SCALE
Jacobs No. B2325300	
ProjectWise No. B2325300-JAC-000-ENV-DRG-001070	
Drawing number: Figure A7.7.1 Sheet 4 of 34	Rev 0

This drawing is not to be used in whole or part other than for the intended purpose and project as defined on this drawing. Refer to the contract for full terms and conditions.

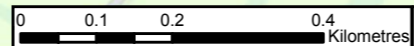

Contains OS data © Crown copyright and database right (2019)

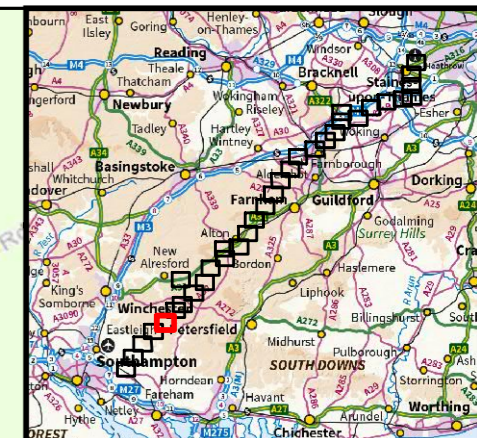
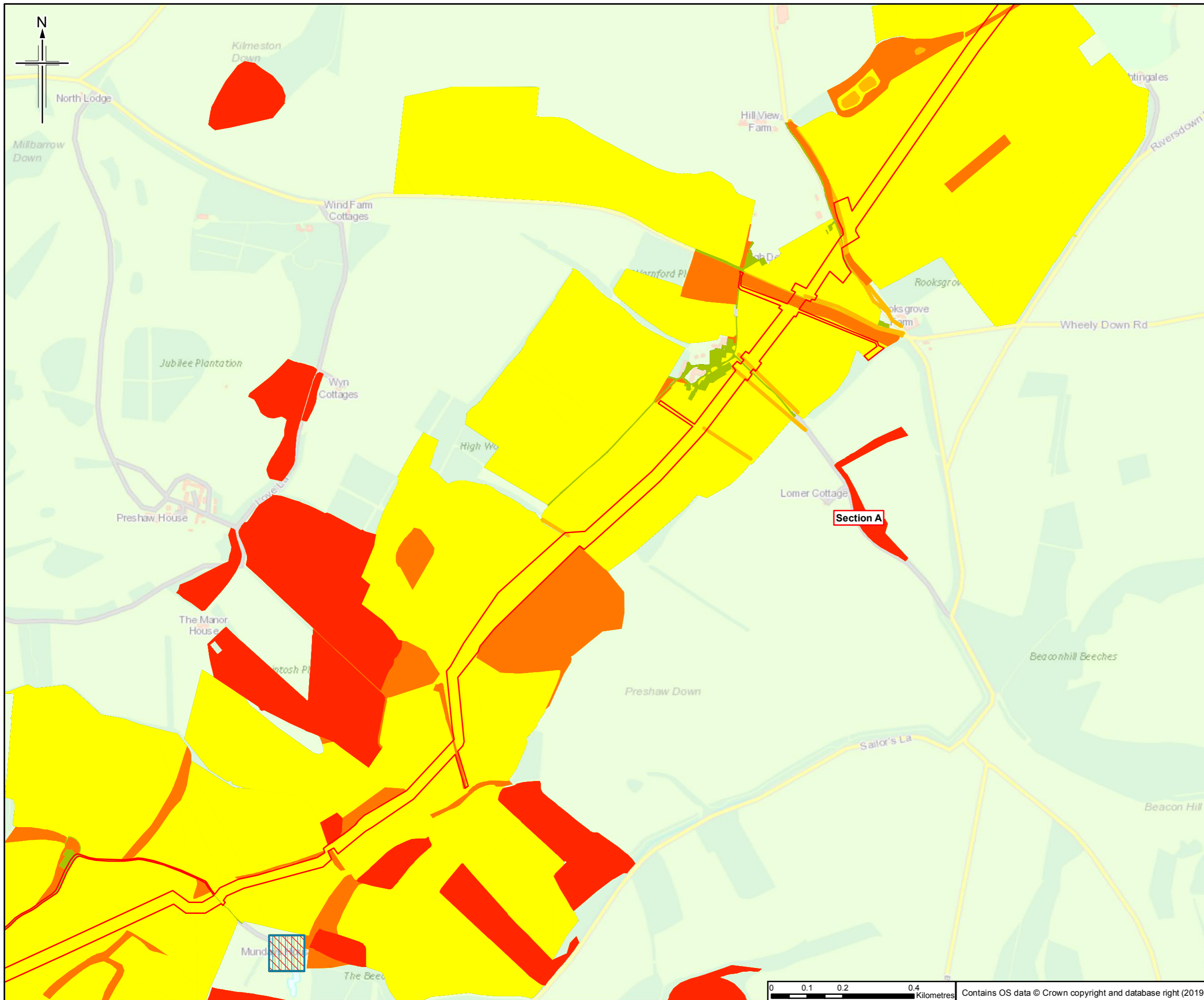

Legend

- Order Limits
- Section break
- Section break

Habitat value for bats

- Low value - 1
- Low value - 2
- Low value - 3
- Moderate value - 4
- Moderate value - 5
- High value - 6
- High value - 7

Surrey bat records

- Brown long-eared bat
- Common pipistrelle
- Long-eared bat
- Pipistrelle species

Hampshire bat records

- Brown long-eared bat
- Common pipistrelle
- Leisler's bat / Noctule bat
- Long-eared bat
- Myotis species
- Natterer's bat
- Pipistrelle species
- Serotine
- Soprano pipistrelle
- Barbastelle
- A bat species

Soprano pipistrelle

Sheet displays part of Section A

0	24/04/2019	For issue	LM	NS	EW	SH
Rev.	Rev. Date	Purpose of revision	Orig/Down	Checked	Rev'd	Apprv'd

Author
JACOBS
 1180 Easton Road, Wincoburn, Wokingham, RG41 3TU, UK.
 Tel: +44(0)118 946 7000 Fax: +44(0)118 946 7001
 www.jacobs.com

Client
 Esso Petroleum Company, Limited
 Ermyn House,
 Ermyn Way,
 Leatherhead,
 Surrey,
 KT22 8UX

Project
 Southampton to London Pipeline Project

Drawing title
**ENVIRONMENTAL STATEMENT
 BAT DESK STUDY
 APFP Reg. (2009) 5(2)(l)**

Drawing Status	For Issue	
Scale	1:10,000 @ A3	DO NOT SCALE
Jacobs No.	B2325300	
Project/Wise No.	B2325300-JAC-000-ENV-DRG-001070	
Drawing number	Figure A7.7.1 Sheet 5 of 34	Rev 0

This drawing is not to be used in whole or part other than for the intended purpose and project as defined on this drawing. Refer to the contract for full terms and conditions.

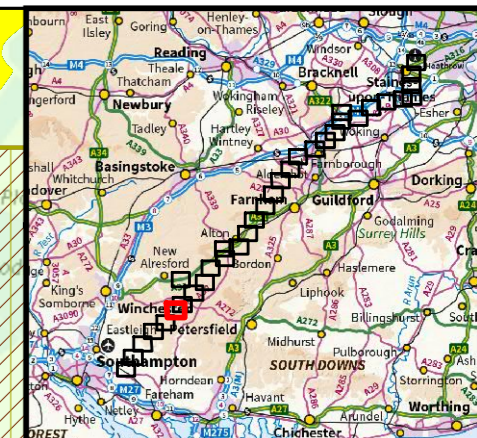
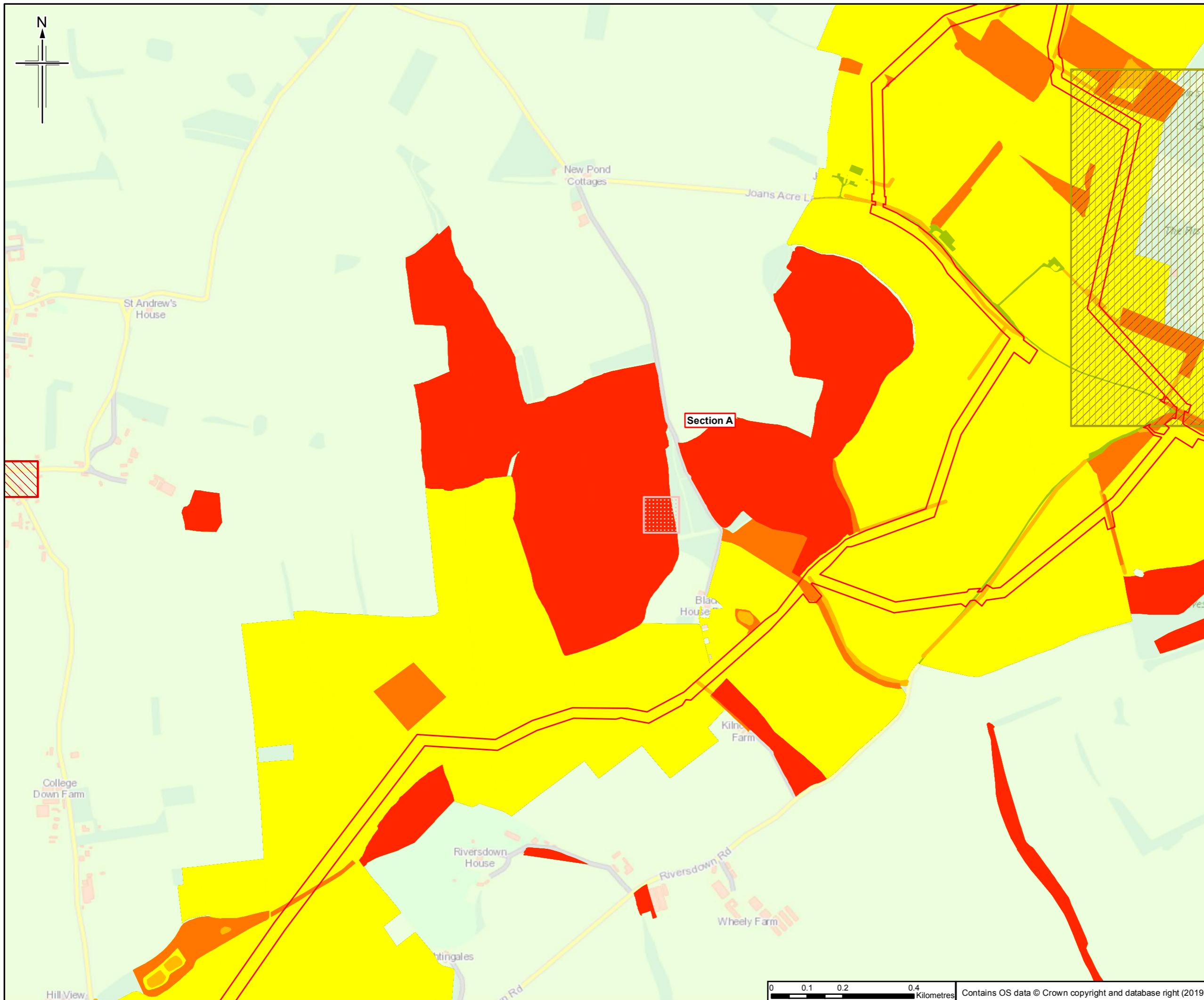

- Legend**
- Order Limits
 - Section break
 - Section break
- Habitat value for bats**
- Low value - 1
 - Low value - 2
 - Low value - 3
 - Moderate value - 4
 - Moderate value - 5
 - High value - 6
 - High value - 7
- Surrey bat records**
- Brown long-eared bat
 - Common pipistrelle
 - Long-eared bat
 - Pipistrelle species
- Hampshire bat records**
- Brown long-eared bat
 - Common pipistrelle
 - Leisler's bat / Noctule bat
 - Long-eared bat
 - Myotis species
 - Natterer's bat
 - Pipistrelle species
 - Serotine
 - Soprano pipistrelle
 - Barbastelle
 - A bat species

Sheet displays part of Section A

Rev.	Rev. Date	For Issue	LM	NS	EW	SH
0	24/04/2019	For Issue				

Author
JACOBS
 1180 Easton Road, Wokingham, Wokingham, RG41 3TU, UK.
 Tel: +44(0)118 946 7000 Fax: +44(0)118 946 7001
 www.jacobs.com

Client
 Esso Petroleum Company, Limited
 Ermyn House,
 Ermyn Way,
 Leatherhead,
 Surrey,
 KT22 8UX

Project
 Southampton to London Pipeline Project

Drawing title
 ENVIRONMENTAL STATEMENT
 BAT DESK STUDY
 APFP Reg. (2009) 5(2)(l)

Drawing Status	For Issue
Scale	1:10,000 @ A3 DO NOT SCALE
Jacobs No.	B2325300
Project/Wise No.	B2325300-JAC-000-ENV-DRG-001070
Drawing number	Figure A7.7.1 Sheet 6 of 34
Rev	0

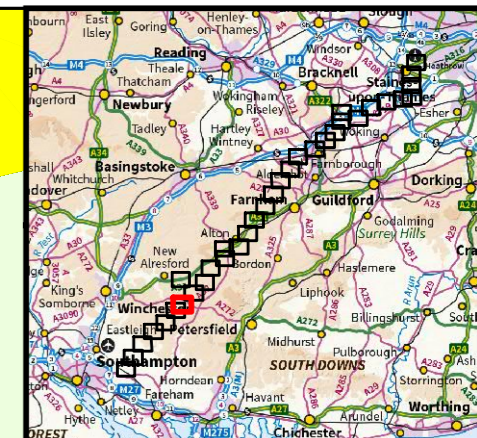
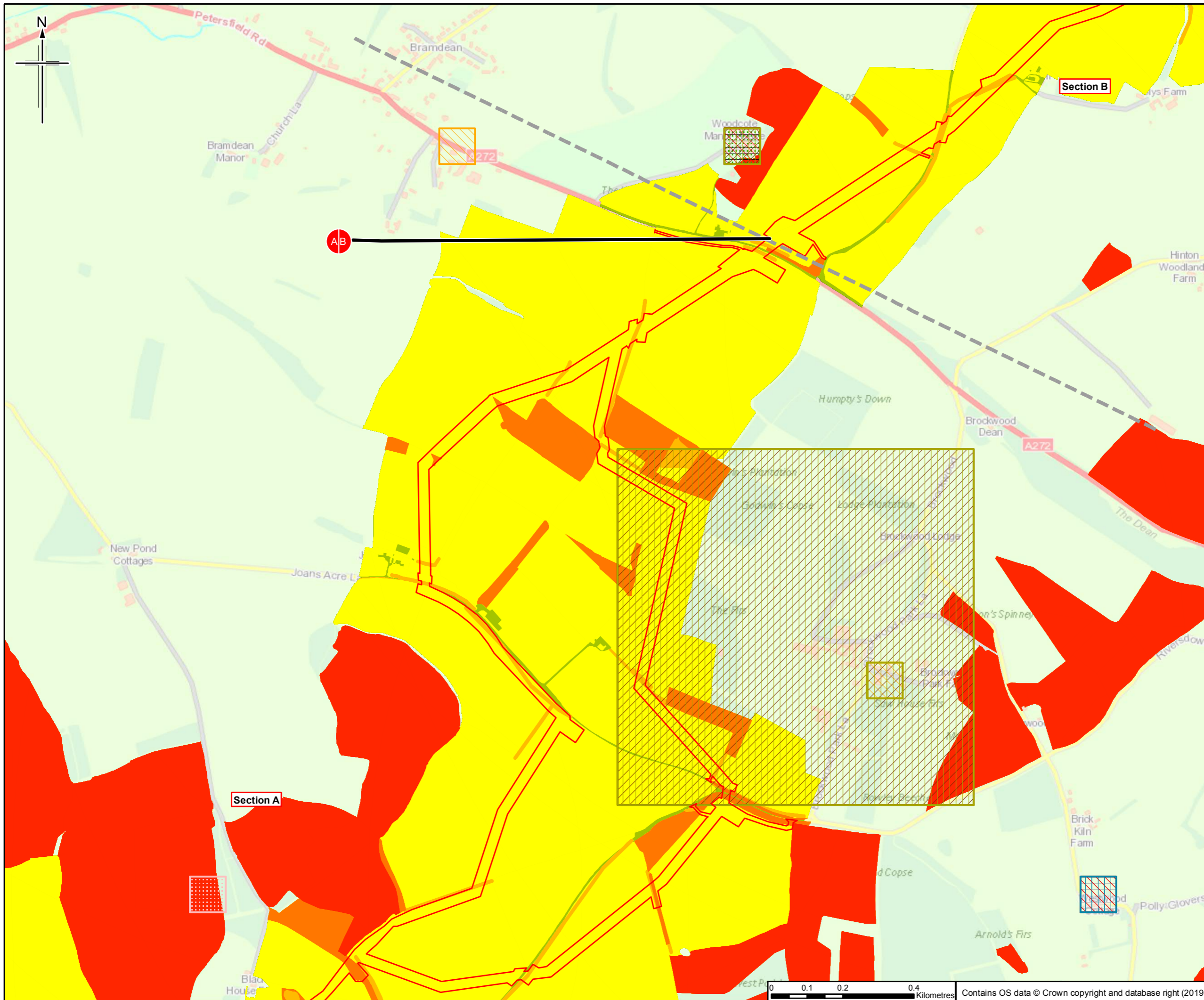

- Legend**
- Order Limits
 - Section break
 - Section break
 - Low value - 1
 - Low value - 2
 - Low value - 3
 - Moderate value - 4
 - Moderate value - 5
 - High value - 6
 - High value - 7
 - Brown long-eared bat
 - Common pipistrelle
 - Long-eared bat
 - Pipistrelle species
 - Soprano pipistrelle
 - Barbastelle
 - A bat species
 - Soprano pipistrelle
 - Brown long-eared bat
 - Common pipistrelle
 - Leisler's bat / Noctule bat
 - Long-eared bat
 - Myotis species
 - Natterer's bat
 - Pipistrelle species
 - Serotine

Sheet displays parts of Section A and Section B

Rev.	Rev. Date	Purpose of revision	Orig/Down	Checked	Rev'd	Apprv'd
0	24/04/2019	For Issue	LM	NS	EW	SH

Author
JACOBS
 1180 Eastside Road, Wokingham, Wokingham, RG41 3TU, UK.
 Tel: +44(0)118 946 7000 Fax: +44(0)118 946 7001
 www.jacobs.com

Client
 Esso Petroleum Company, Limited
 Ermyn House,
 Ermyn Way,
 Leatherhead,
 Surrey,
 KT22 8UX

Project
 Southampton to London Pipeline Project

Drawing title
**ENVIRONMENTAL STATEMENT
 BAT DESK STUDY
 APFP Reg. (2009) 5(2)(l)**

Drawing Status	For Issue
Scale	1:10,000 @ A3 DO NOT SCALE
Jacobs No.	B232 5300
Project/Wise No.	B2325300-JAC-000-ENV-DRG-001070
Drawing number	Figure A7.7.1 Sheet 7 of 34
Rev	0

This drawing is not to be used in whole or part other than for the intended purpose and project as defined on this drawing. Refer to the contract for full terms and conditions.

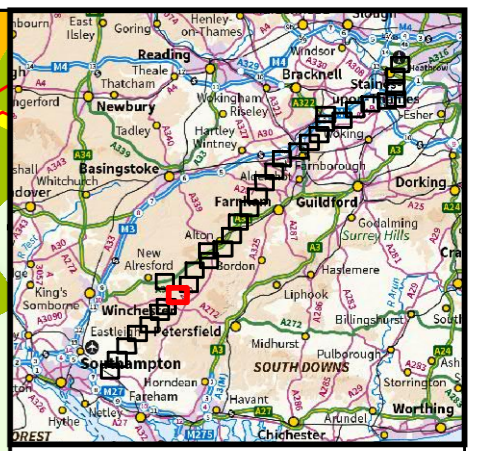
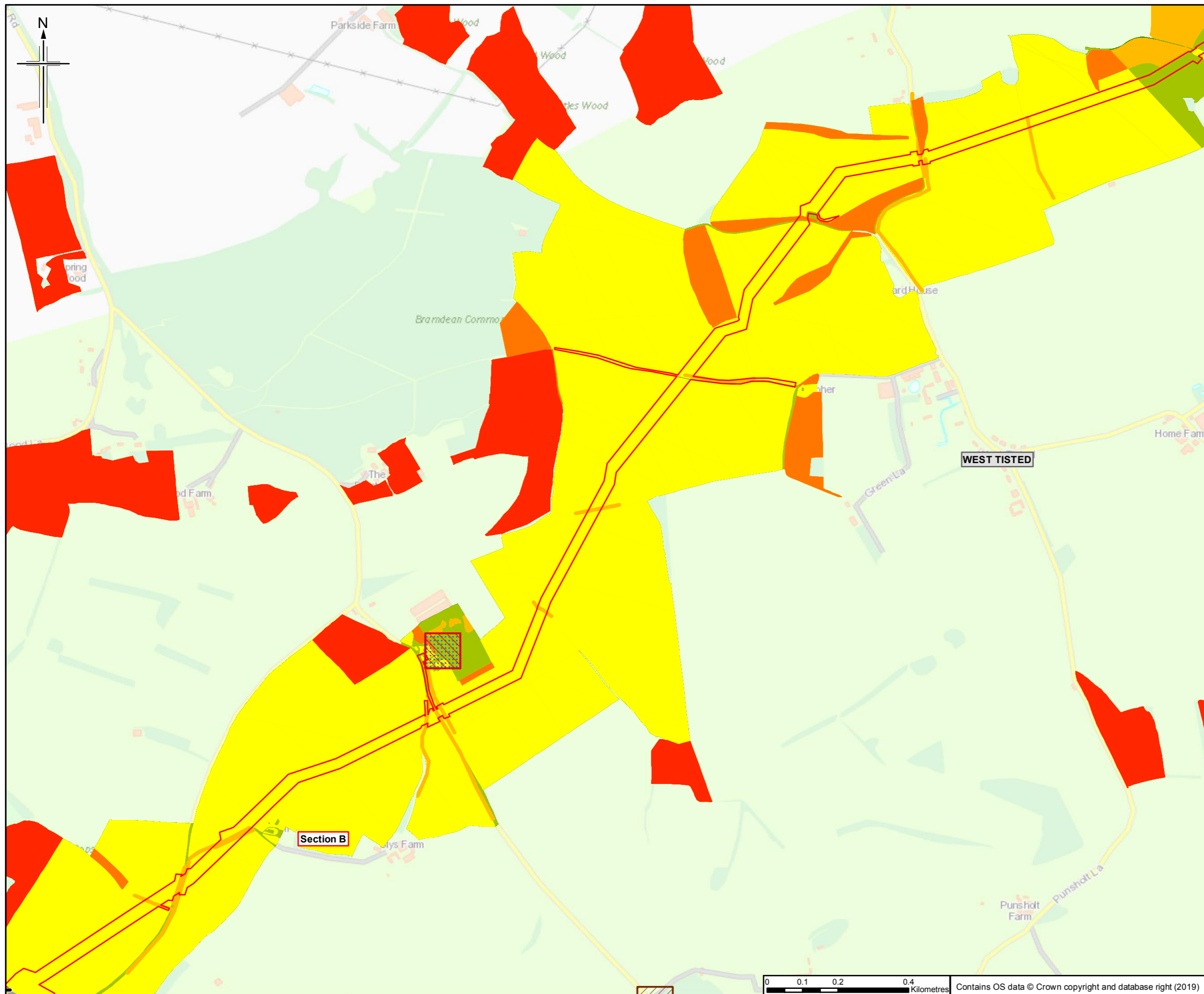

- Legend**
- Order Limits
 - Section break
 - Section break
- Habitat value for bats**
- Low value - 1
 - Low value - 2
 - Low value - 3
 - Moderate value - 4
 - Moderate value - 5
 - High value - 6
 - High value - 7
- Surrey bat records**
- Brown long-eared bat
 - Common pipistrelle
 - Long-eared bat
 - Pipistrelle species
- Hampshire bat records**
- Soprano pipistrelle
 - Brown long-eared bat
 - Common pipistrelle
 - Leisler's bat / Noctule bat
 - Long-eared bat
 - Myotis species
 - Natterer's bat
 - Pipistrelle species
 - Serotine
 - Soprano pipistrelle
 - Barbastelle
 - A bat species

Sheet displays part of Section B

0	24/04/2019	For Issue	LM	NS	EW	SH
Rev.	Rev. Date	Purpose of revision	Orig/Down	Checkd	Rev'd	Apprv'd

JACOBS
 1180 Easton Road, Wincoburn, Winchester, Hampshire, RG41 3TU, UK.
 Tel: +44(0)118 946 7000 Fax: +44(0)118 946 7001
 www.jacobs.com

Client
 Esso Petroleum Company, Limited
 Ermyn House,
 Ermyn Way,
 Leatherhead,
 Surrey,
 KT22 8UX

Project
 Southampton to London Pipeline Project

Drawing title
 ENVIRONMENTAL STATEMENT
 BAT DESK STUDY
 APFP Reg. (2009) 5(2)(l)

Drawing Status	For Issue
Scale	1:10,000 @ A3 DO NOT SCALE
Jacobs No.	B232 5300
Project/Wise No.	B2325300-JAC-000-ENV-DRG-001070
Drawing number	Figure A7.7.1 Sheet 8 of 34
Rev	0

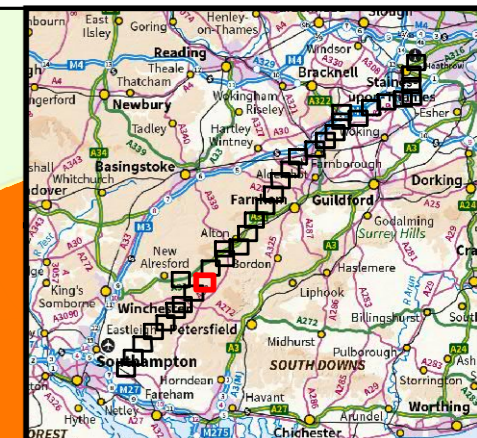
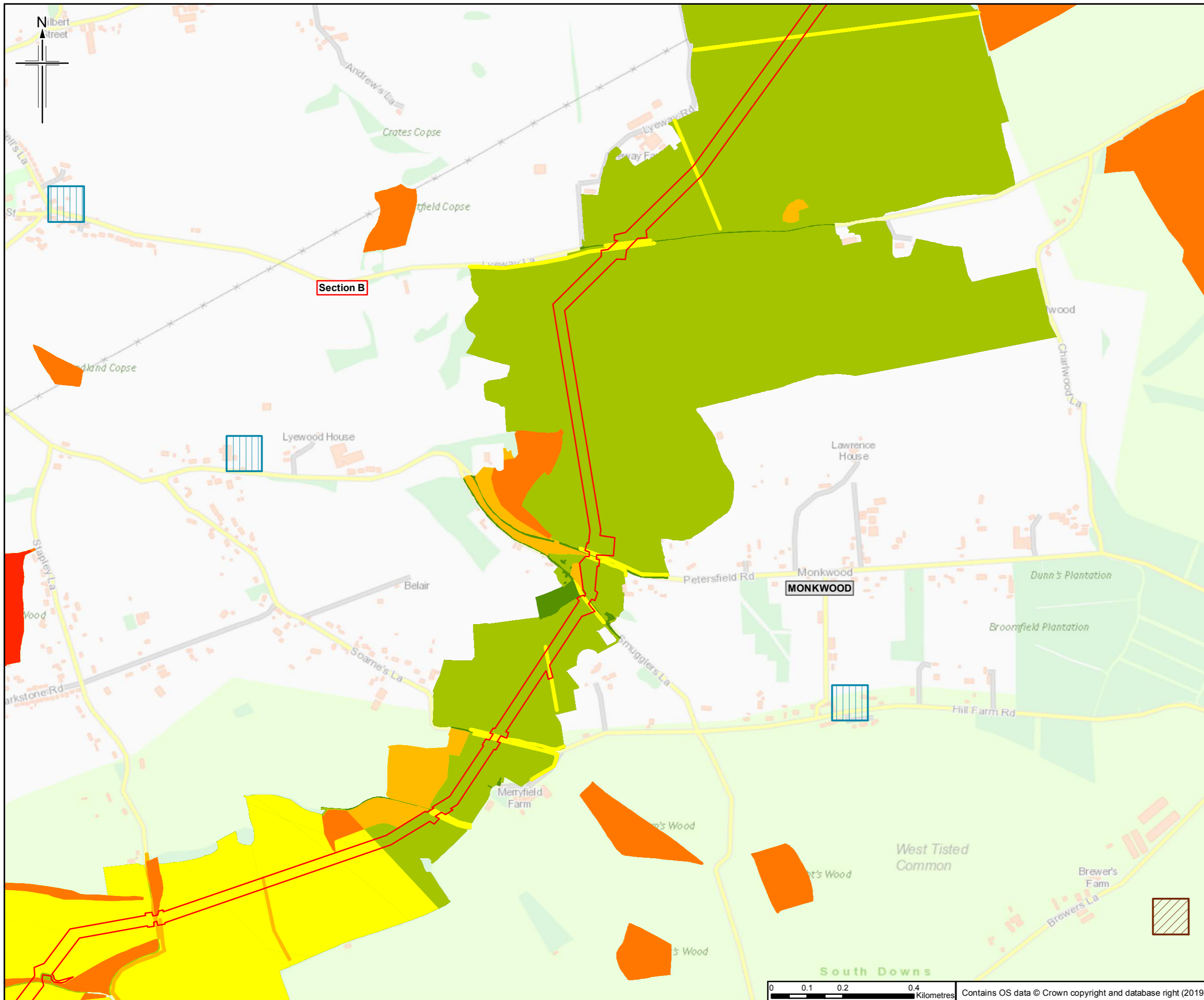

- Legend**
- Order Limits
 - Section break
 - Section break
 - Habitat value for bats**
 - Low value - 1
 - Low value - 2
 - Low value - 3
 - Moderate value - 4
 - Moderate value - 5
 - High value - 6
 - High value - 7
 - Surrey bat records**
 - Brown long-eared bat
 - Common pipistrelle
 - Long-eared bat
 - Pipistrelle species
 - Hampshire bat records**
 - Brown long-eared bat
 - Common pipistrelle
 - Leisler's bat / Noctule bat
 - Long-eared bat
 - Myotis species
 - Natterer's bat
 - Pipistrelle species
 - Serotine
 - Soprano pipistrelle
 - Barbastelle
 - A bat species
 - Soprano pipistrelle**

Sheet displays part of Section B

Rev.	Rev. Date	For Issue	LM	NS	EW	SH
0	24/04/2019	For Issue				
Rev.	Rev. Date	Purpose of revision	Orig/Down	Checked	Rev'd	Apprv'd

JACOBS
 1180 Eastside Road, Weybridge, Wokingham, RG41 3TU, UK.
 Tel: +44(0)118 946 7000 Fax: +44(0)118 946 7001
 www.jacobs.com

Client
 Esso Petroleum Company, Limited
 Ermyn House,
 Ermyn Way,
 Leatherhead,
 Surrey,
 KT22 8UX

Project
 Southampton to London Pipeline Project

Drawing title
 ENVIRONMENTAL STATEMENT
 BAT DESK STUDY
 APFP Reg. (2009) 5(2)(l)

Drawing Status	For Issue
Scale	1:10,000 @ A3 DO NOT SCALE
Jacobs No.	B2325300
ProjectWise No.	B2325300-JAC-000-ENV-DRG-001070
Drawing number	Figure A7.7.1 Sheet 9 of 34
	Rev 0

This drawing is not to be used in whole or part other than for the intended purpose and project as defined on this drawing. Refer to the contract for full terms and conditions.

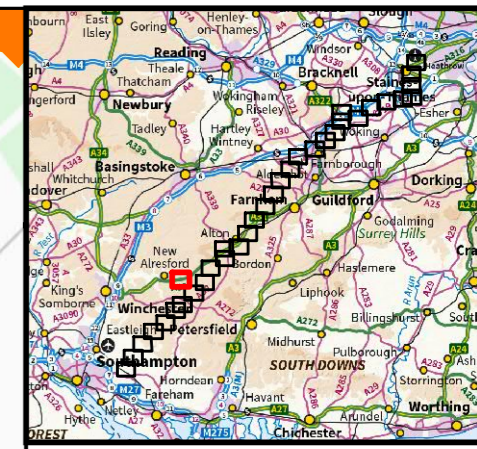
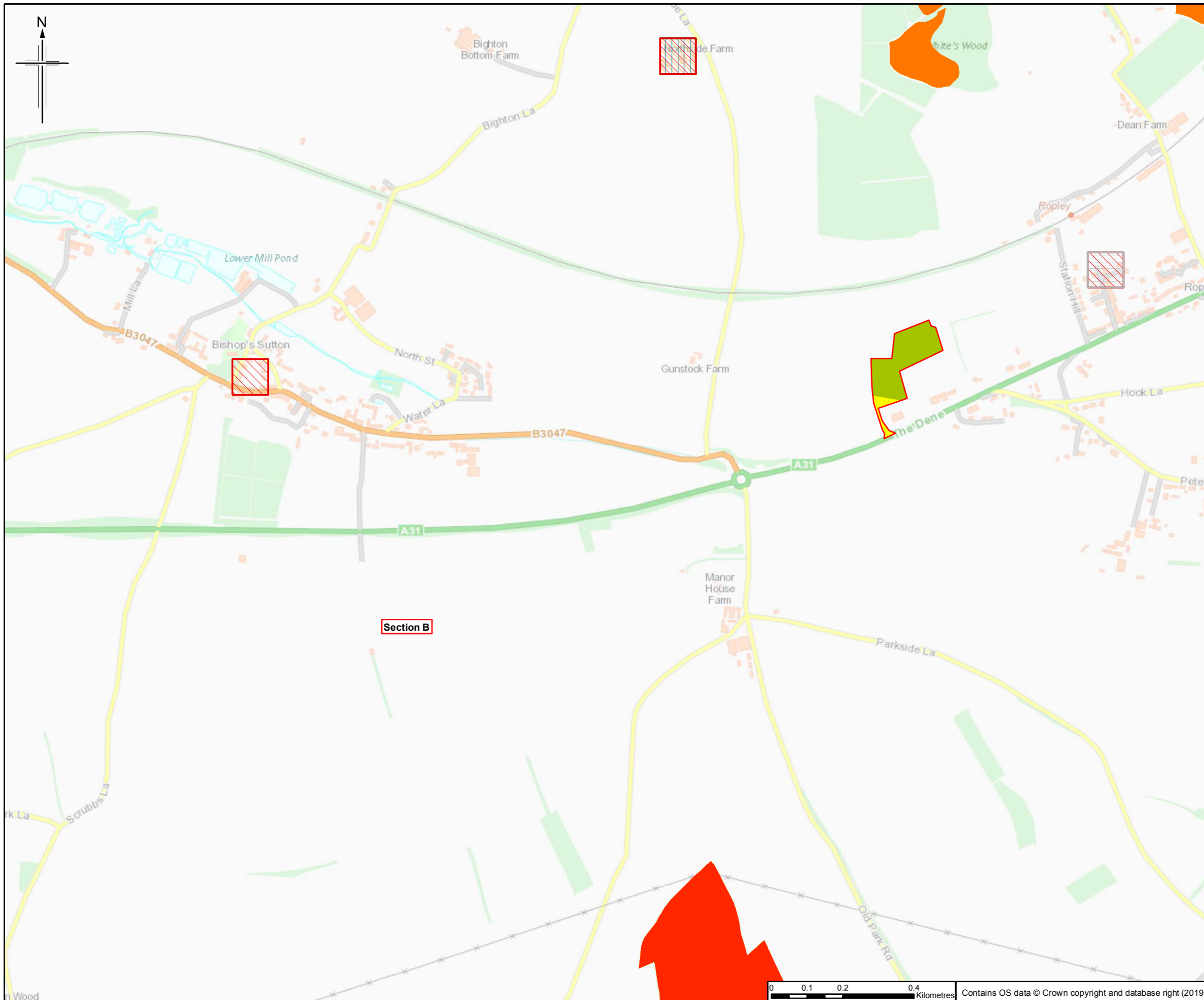

Legend

- Order Limits
- Section break
- Section break
- Low value - 1
- Low value - 2
- Low value - 3
- Moderate value - 4
- Moderate value - 5
- High value - 6
- High value - 7
- Brown long-eared bat
- Common pipistrelle
- Long-eared bat
- Pipistrelle species
- Soprano pipistrelle
- Barbastelle
- A bat species
- Brown long-eared bat
- Common pipistrelle
- Leisler's bat / Noctule bat
- Long-eared bat
- Myotis species
- Natterer's bat
- Pipistrelle species
- Serotine
- Soprano pipistrelle
- Barbastelle
- A bat species

Sheet displays part of Section B

Rev.	Rev. Date	For Issue	LM	NS	EW	SH
0	24/04/2019					

Author
JACOBS
 1180 Eastside Road, Wincobury, Wokingham, RG41 3TU, UK.
 Tel: +44(0)118 946 7000 Fax: +44(0)118 946 7001
 www.jacobs.com

Client
 Esso Petroleum Company, Limited
 Ermyn House,
 Ermyn Way,
 Leatherhead,
 Surrey,
 KT22 8UX

Project
 Southampton to London Pipeline Project

Drawing title
**ENVIRONMENTAL STATEMENT
 BAT DESK STUDY**
 APFP Reg. (2009) 5(2)(l)

Drawing Status	For Issue
Scale	1:10,000 @ A3 DO NOT SCALE
Jacobs No.	B2325300
Project/Wise No.	B2325300-JAC-000-ENV-DRG-001070
Drawing number	Figure A7.7.1 Sheet 10 of 34
	Rev 0

This drawing is not to be used in whole or part other than for the intended purpose and project as defined on this drawing. Refer to the contract for full terms and conditions.



Contains OS data © Crown copyright and database right (2019)

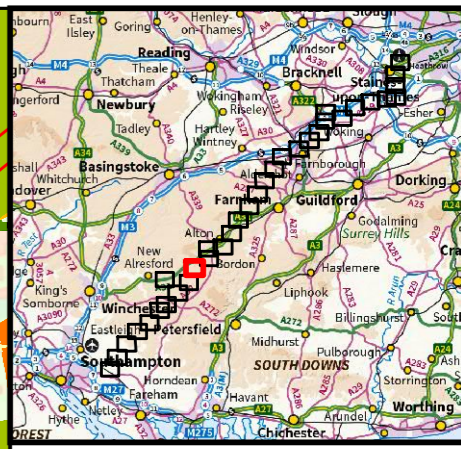
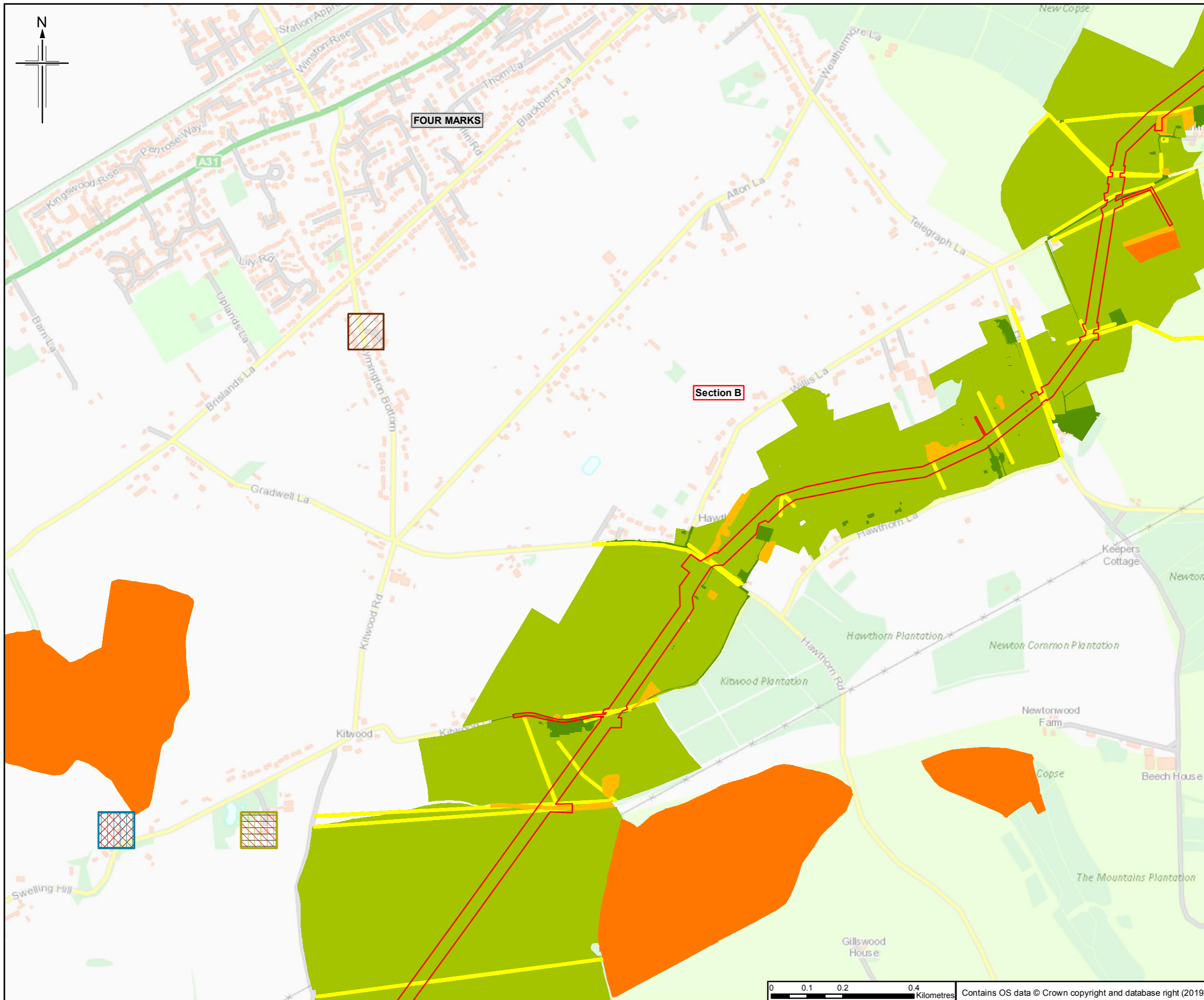

- Legend**
- Order Limits
 - Section break
 - Section break
- Habitat value for bats**
- Low value - 1
 - Low value - 2
 - Low value - 3
 - Moderate value - 4
 - Moderate value - 5
 - High value - 6
 - High value - 7
- Surrey bat records**
- Brown long-eared bat
 - Common pipistrelle
 - Long-eared bat
 - Pipistrelle species
- Hampshire bat records**
- Brown long-eared bat
 - Common pipistrelle
 - Leisler's bat / Noctule bat
 - Long-eared bat
 - Myotis species
 - Natterer's bat
 - Pipistrelle species
 - Serotine
 - Soprano pipistrelle
 - Barbastelle
 - A bat species
- Soprano pipistrelle**
- Soprano pipistrelle

Sheet displays part of Section B

Rev.	Rev. Date	Purpose of revision	Orig/Down	Checked	Rev'd	Apprv'd
0	24/04/2019	For Issue				

Author

JACOBS
 1180 Epsom Road, Wokingham, Wokingham, RG41 3TU, UK.
 Tel: +44(0)118 946 7000 Fax: +44(0)118 946 7001
 www.jacobs.com

Client

Esso Petroleum Company, Limited
 Ermyn House,
 Ermyn Way,
 Leatherhead,
 Surrey,
 KT22 8UX

Project

Southampton to London Pipeline Project

Drawing title

ENVIRONMENTAL STATEMENT
 BAT DESK STUDY
 APFP Reg. (2009) 5(2)(l)

Drawing Status	For Issue
Scale	1:10,000 @ A3 DO NOT SCALE
Jacobs No.	B2325300
ProjectWise No.	B2325300-JAC-000-ENV-DRG-001070
Drawing number	Figure A7.7.1 Sheet 11 of 34
Rev	0

This drawing is not to be used in whole or part other than for the intended purpose and project as defined on this drawing. Refer to the contract for full terms and conditions.



Contains OS data © Crown copyright and database right (2019)

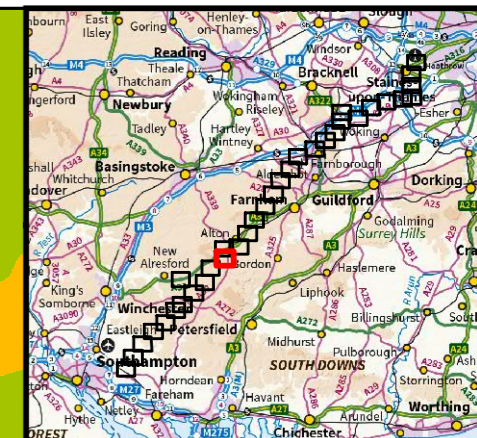
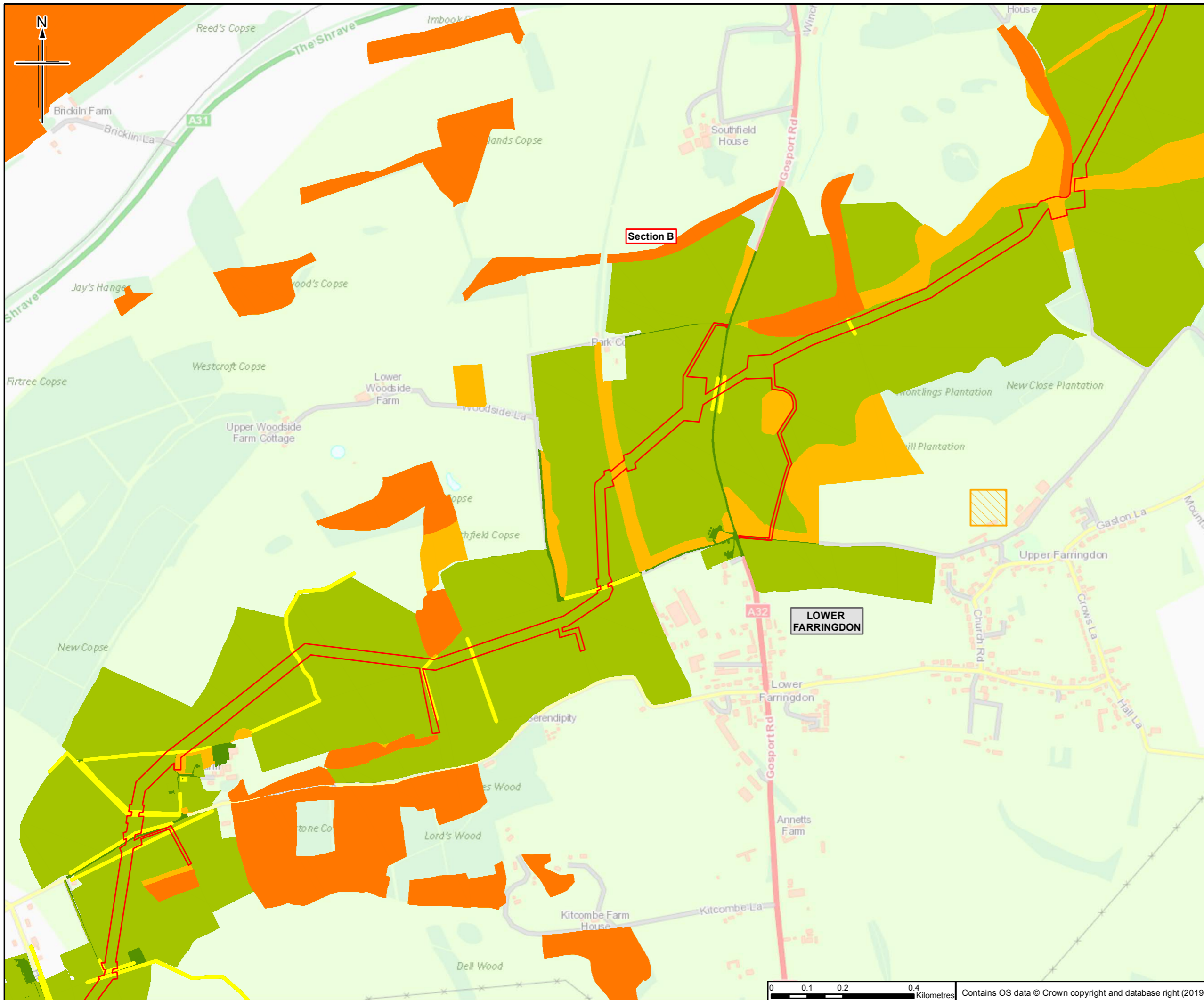

Legend

- Order Limits
- Section break
- Section break

Habitat value for bats

- Low value - 1
- Low value - 2
- Low value - 3
- Moderate value - 4
- Moderate value - 5
- High value - 6
- High value - 7

Surrey bat records

- Brown long-eared bat
- Common pipistrelle
- Long-eared bat
- Pipistrelle species

Hampshire bat records

- Brown long-eared bat
- Common pipistrelle
- Leisler's bat / Noctule bat
- Long-eared bat
- Myotis species
- Natterer's bat
- Pipistrelle species
- Serotine
- Soprano pipistrelle
- Barbastelle
- A bat species

Soprano pipistrelle

- Soprano pipistrelle

Sheet displays part of Section B

Rev.	Rev. Date	For Issue	LM	NS	EW	SH
0	24/04/2019	For Issue				

Author

JACOBS
 1180 Easton Road, Wokingham, Wokingham, RG41 3TU, UK.
 Tel: +44(0)118 946 7000 Fax: +44(0)118 946 7001
 www.jacobs.com

Client

Esso Petroleum Company, Limited
 Ermyn House,
 Ermyn Way,
 Leatherhead,
 Surrey,
 KT22 8UX

Project

Esso | Southampton to London Pipeline Project

Drawing title

ENVIRONMENTAL STATEMENT
 BAT DESK STUDY
 APFP Reg. (2009) 5(2)(l)

Drawing Status	For Issue
Scale	1:10,000 @ A3 DO NOT SCALE
Jacobs No.	B2325300
ProjectWise No.	B2325300-JAC-000-ENV-DRG-001070
Drawing number	Figure A7.7.1 Sheet 12 of 34
Rev	0

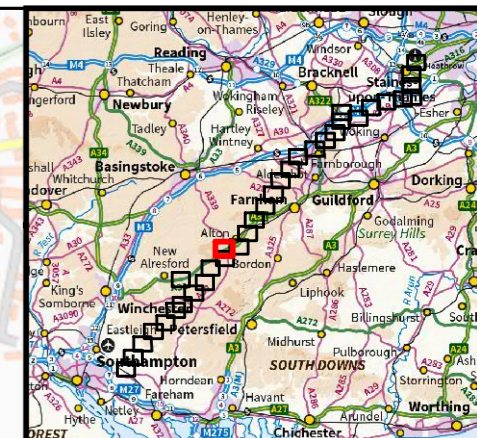
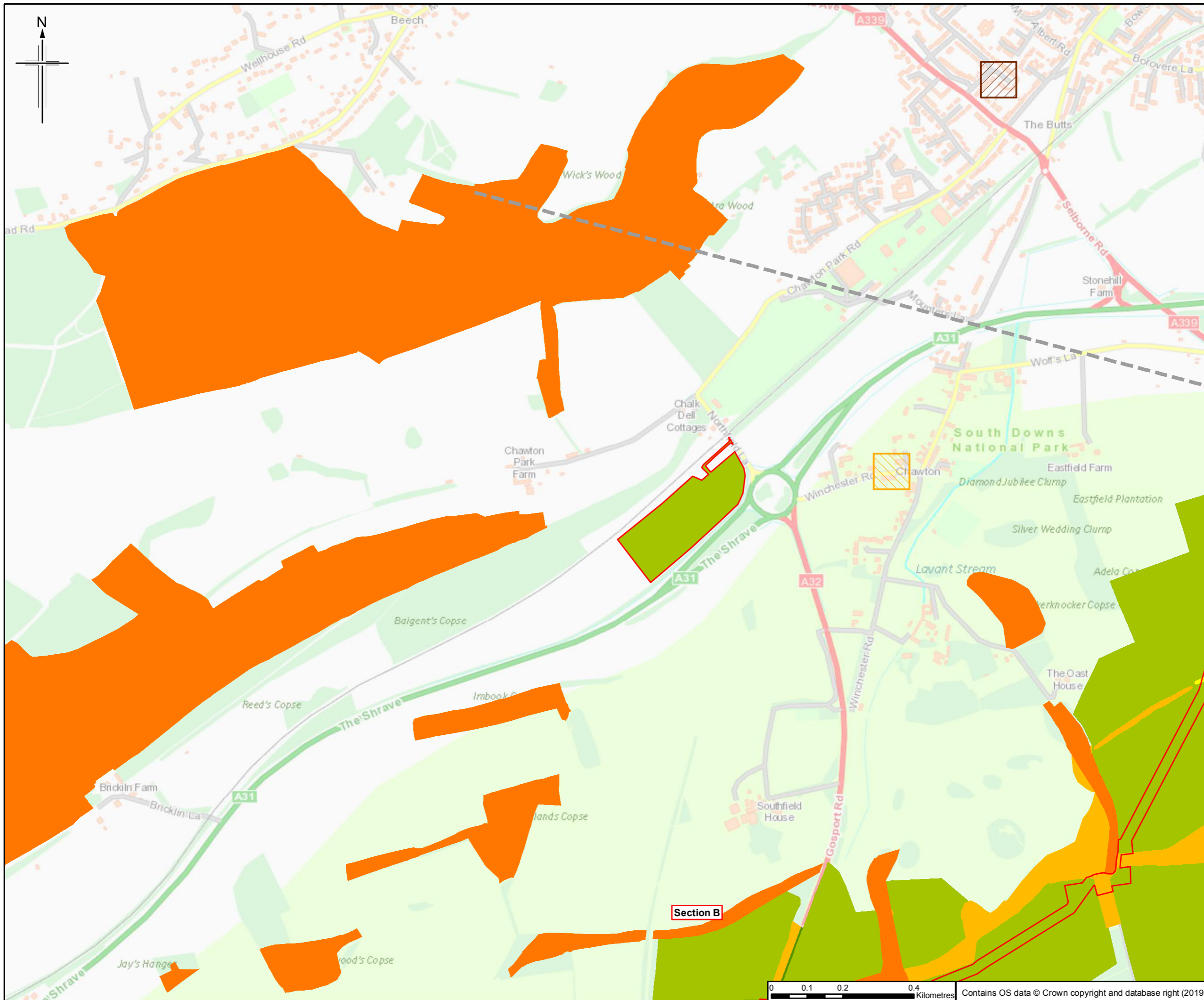

- Legend**
- Order Limits
 - Section break
 - Section break
 - Low value - 1
 - Low value - 2
 - Low value - 3
 - Moderate value - 4
 - Moderate value - 5
 - High value - 6
 - High value - 7
 - Soprano pipistrelle
 - Common pipistrelle
 - Long-eared bat
 - Pipistrelle species
 - Brown long-eared bat
 - Common pipistrelle
 - Leisler's bat / Noctule bat
 - Long-eared bat
 - Myotis species
 - Natterer's bat
 - Pipistrelle species
 - Serotine
 - Soprano pipistrelle
 - Barbastelle
 - A bat species

Sheet displays part of Section B

Rev.	Rev. Date	Purpose of revision	Orig/Down	Checkd	Rev'd	Apprv'd
0	24/04/2019	For Issue	LM	NS	EW	SH

JACOBS
 1180 Epsom Road, Wokingham, Wokingham, RG41 3TU, UK.
 Tel: +44(0)118 946 7000 Fax: +44(0)118 946 7001
 www.jacobs.com

Client
 Esso Petroleum Company, Limited
 Ermyn House,
 Ermyn Way,
 Leatherhead,
 Surrey,
 KT22 8UX

Project
 Southampton to London Pipeline Project

Drawing title
**ENVIRONMENTAL STATEMENT
 BAT DESK STUDY
 APFP Reg. (2009) 5(2)(l)**

Drawing Status	For Issue
Scale	1:10,000 @ A3 DO NOT SCALE
Jacobs No.	B232 5300
ProjectWise No.	B2325300-JAC-000-ENV-DRG-001070
Drawing number	Figure A7.7.1 Sheet 13 of 34
Rev	0

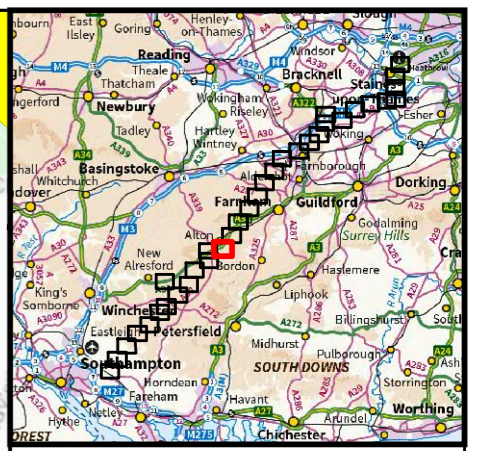
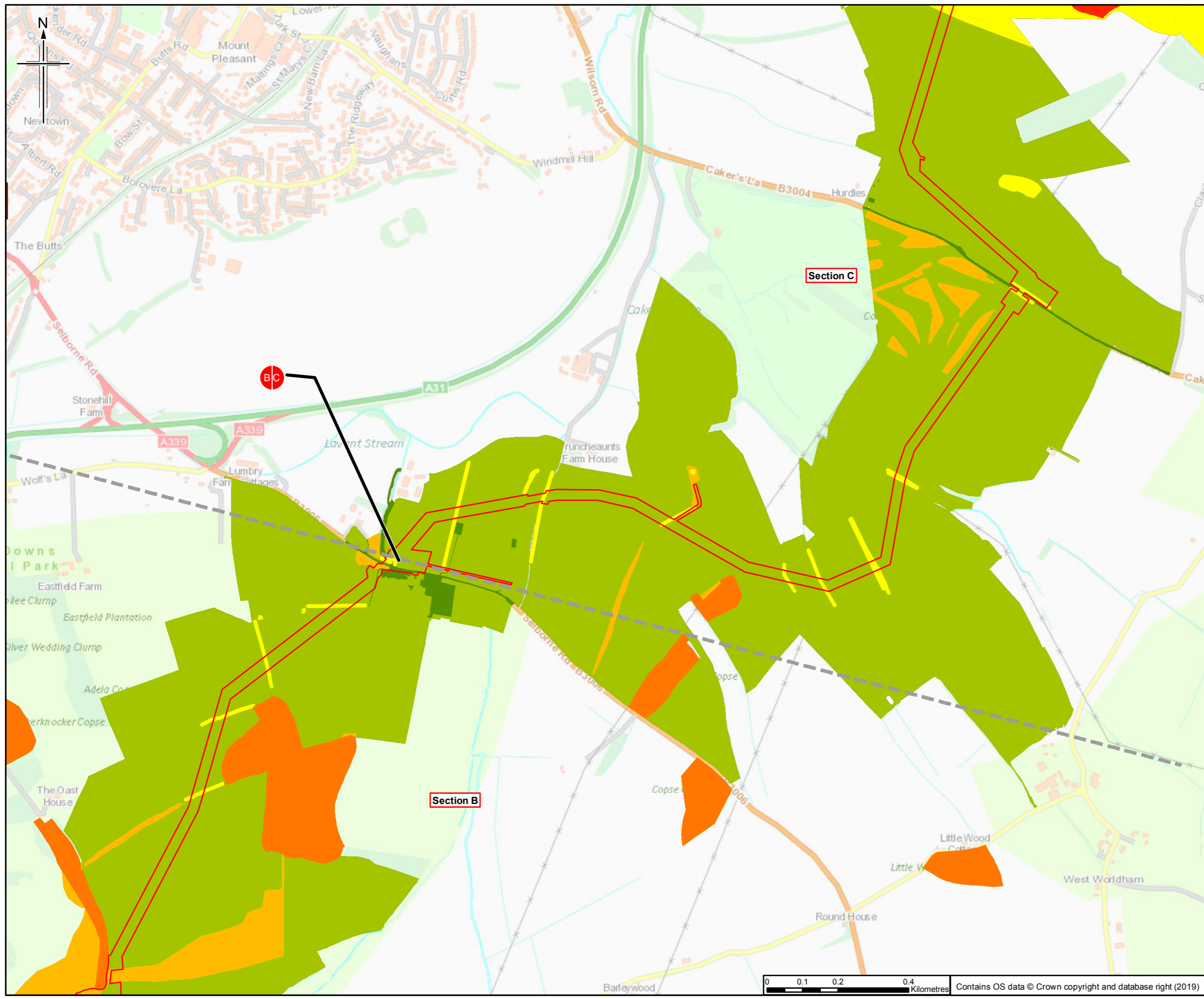

Legend

- Order Limits
- Section break
- Section break

Habitat value for bats

- Low value - 1
- Low value - 2
- Low value - 3
- Moderate value - 4
- Moderate value - 5
- High value - 6
- High value - 7

Surrey bat records

- Brown long-eared bat
- Common pipistrelle
- Long-eared bat
- Pipistrelle species

Hampshire bat records

- Soprano pipistrelle
- Brown long-eared bat
- Common pipistrelle
- Leisler's bat / Noctule bat
- Long-eared bat
- Myotis species
- Natterer's bat
- Pipistrelle species
- Serotine
- Soprano pipistrelle
- Barbastelle
- A bat species

Sheet displays parts of Section B and Section C

Rev.	Rev. Date	Purpose of revision	Orig/Down	Checkd	Rev'd	Apprv'd
0	24/04/2019	For Issue		LM	NS	EW SH

Author

JACOBS
 1180 Easton Road, Wokingham, Wokingham, RG41 3TU, UK.
 Tel: +44(0)118 946 7000 Fax: +44(0)118 946 7001
 www.jacobs.com

Client

Esso Petroleum Company, Limited
 Ermyn House,
 Ermyn Way,
 Leatherhead,
 Surrey,
 KT22 8UX

Project

Southampton to London Pipeline Project

Drawing title

ENVIRONMENTAL STATEMENT
 BAT DESK STUDY
 APFP Reg. (2009) 5(2)(l)

Drawing Status	For Issue
Scale	1:10,000 @ A3 DO NOT SCALE
Jacobs No.	B2325300
Project/Wise No.	B2325300-JAC-000-ENV-DRG-001070
Drawing number	Figure A7.7.1 Sheet 14 of 34
Rev	0

This drawing is not to be used in whole or part other than for the intended purpose and project as defined on this drawing. Refer to the contract for full terms and conditions.

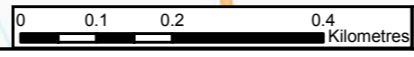

Contains OS data © Crown copyright and database right (2019)

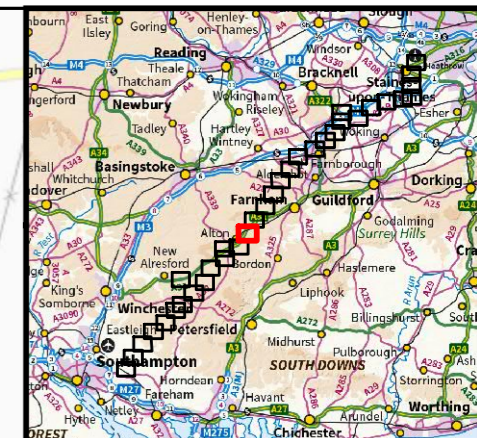
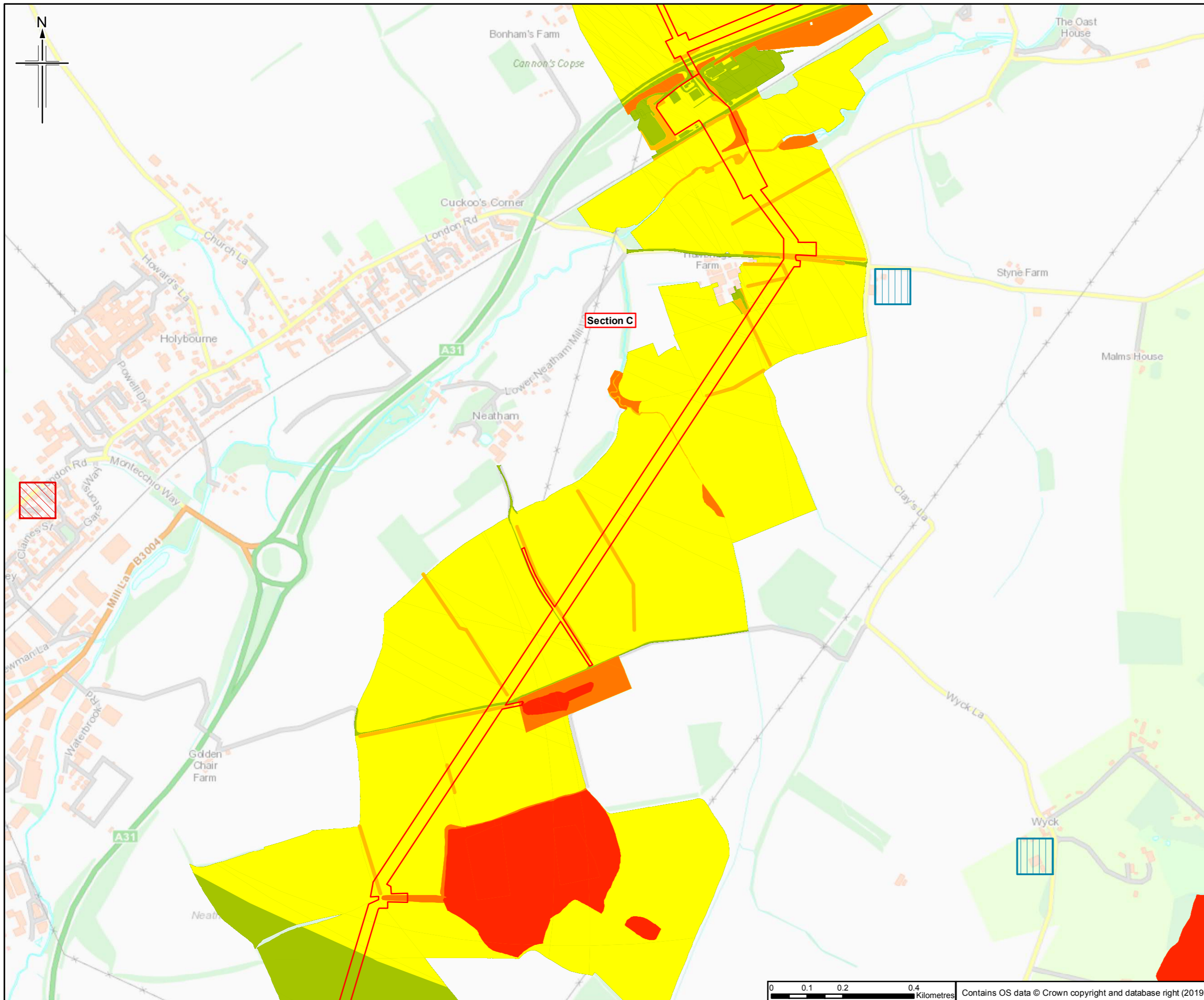

- Legend**
- Order Limits
 - Section break
 - Section break
- Habitat value for bats**
- Low value - 1
 - Low value - 2
 - Low value - 3
 - Moderate value - 4
 - Moderate value - 5
 - High value - 6
 - High value - 7
- Surrey bat records**
- Brown long-eared bat
 - Common pipistrelle
 - Long-eared bat
 - Pipistrelle species
- Hampshire bat records**
- Brown long-eared bat
 - Common pipistrelle
 - Leisler's bat / Noctule bat
 - Long-eared bat
 - Myotis species
 - Natterer's bat
 - Pipistrelle species
 - Serotine
 - Soprano pipistrelle
 - Barbastelle
 - A bat species
- Soprano pipistrelle**
- Soprano pipistrelle

Sheet displays part of Section C

Rev.	Rev. Date	For Issue	LM	NS	EW	SH
0	24/04/2019					

Author: **JACOBS**
 1180 Estate Road, Wincoburn, Wokingham, RG41 3TU, UK.
 Tel: +44(0)118 946 7000 Fax: +44(0)118 946 7001
 www.jacobs.com

Client: Esso Petroleum Company, Limited
 Ermyn House,
 Ermyn Way,
 Leatherhead,
 Surrey,
 KT22 8UX

Project: **Esso** Southampton to London Pipeline Project

Drawing title: ENVIRONMENTAL STATEMENT
 BAT DESK STUDY
 APFP Reg. (2009) 5(2)(l)

Drawing Status	For Issue
Scale: 1:10,000 @ A3	DO NOT SCALE
Jacobs No. B2325300	
ProjectWise No. B2325300-JAC-000-ENV-DRG-001070	
Drawing number: Figure A7.7.1 Sheet 15 of 34	Rev 0

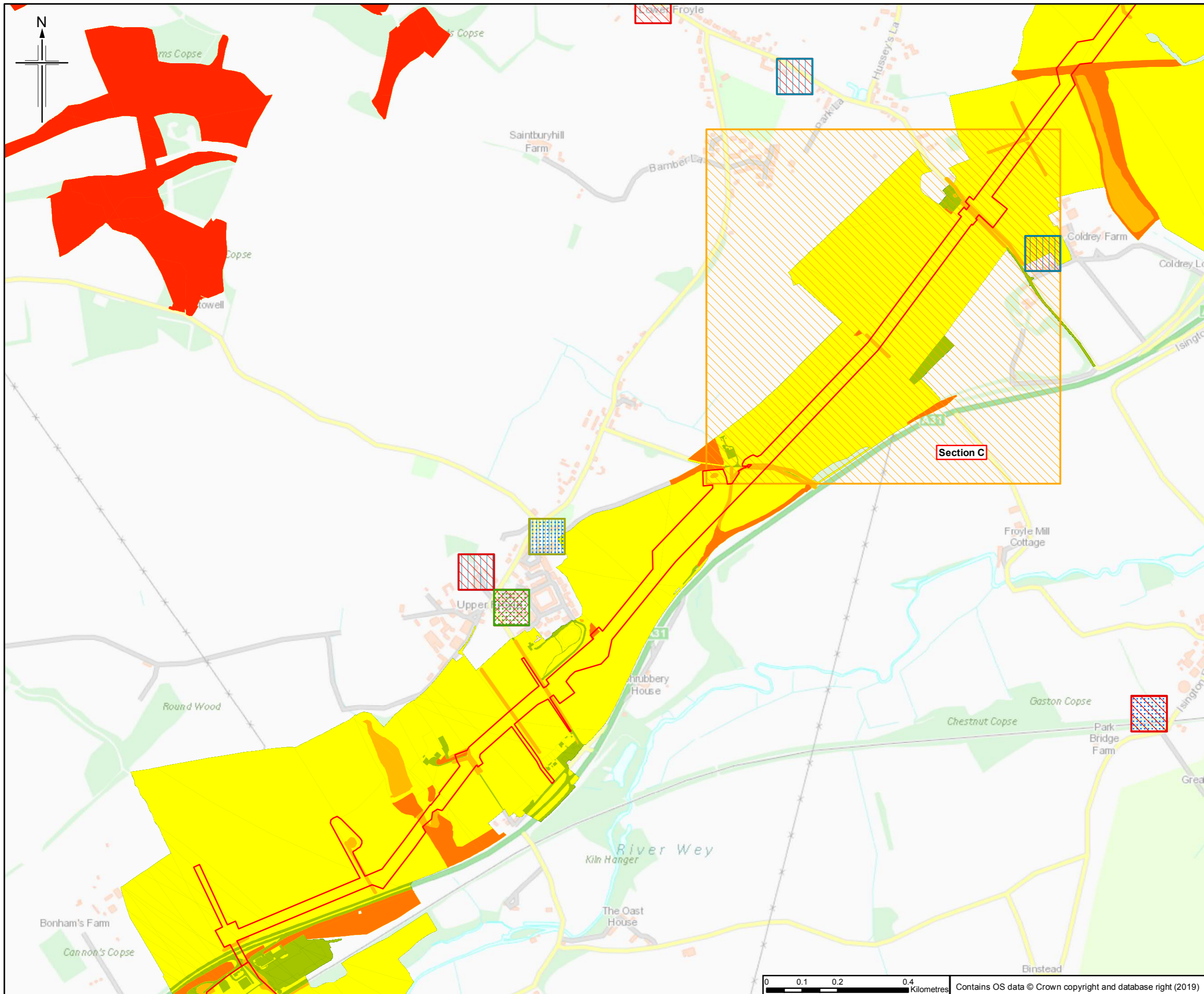

Legend

- Order Limits
- Section break
- Section break

Habitat value for bats

- Low value - 1
- Low value - 2
- Low value - 3
- Moderate value - 4
- Moderate value - 5
- High value - 6
- High value - 7

Surrey bat records

- Brown long-eared bat
- Common pipistrelle
- Long-eared bat
- Pipistrelle species

Hampshire bat records

- Brown long-eared bat
- Common pipistrelle
- Leisler's bat / Noctule bat
- Long-eared bat
- Myotis species
- Natterer's bat
- Pipistrelle species
- Serotine

Soprano pipistrelle records

- Soprano pipistrelle
- Barbastelle
- A bat species

Sheet displays part of Section C

0	24/04/2019	For Issue	LM	NS	EW	SH
Rev.	Rev. Date	Purpose of revision	Orig/Down	Checked	Rev'd	Apprv'd

JACOBS
 1180 Easton Road, Wokingham, Wokingham, RG41 3TU, UK.
 Tel: +44(0)118 946 7000 Fax: +44(0)118 946 7001
 www.jacobs.com

Client
 Esso Petroleum Company, Limited
 Ermyn House,
 Ermyn Way,
 Leatherhead,
 Surrey,
 KT22 8UX

Project
 Southampton to London Pipeline Project

Drawing title
 ENVIRONMENTAL STATEMENT
 BAT DESK STUDY
 APFP Reg. (2009) 5(2)(l)

Drawing Status	For Issue	
Scale	1:10,000 @ A3	DO NOT SCALE
Jacobs No.	B2325300	
ProjectWise No.	B2325300-JAC-000-ENV-DRG-001070	
Drawing number	Figure A7.7.1 Sheet 16 of 34	Rev 0

This drawing is not to be used in whole or part other than for the intended purpose and project as defined on this drawing. Refer to the contract for full terms and conditions.

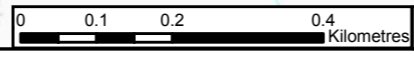

Contains OS data © Crown copyright and database right (2019)

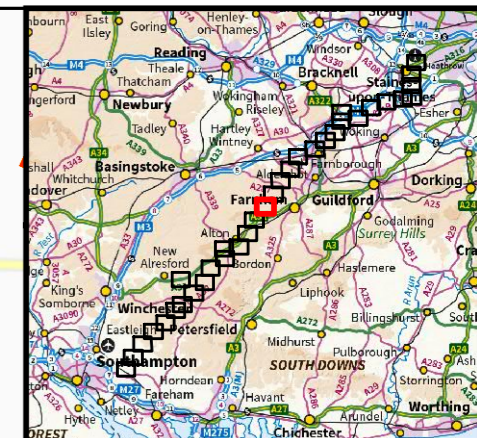
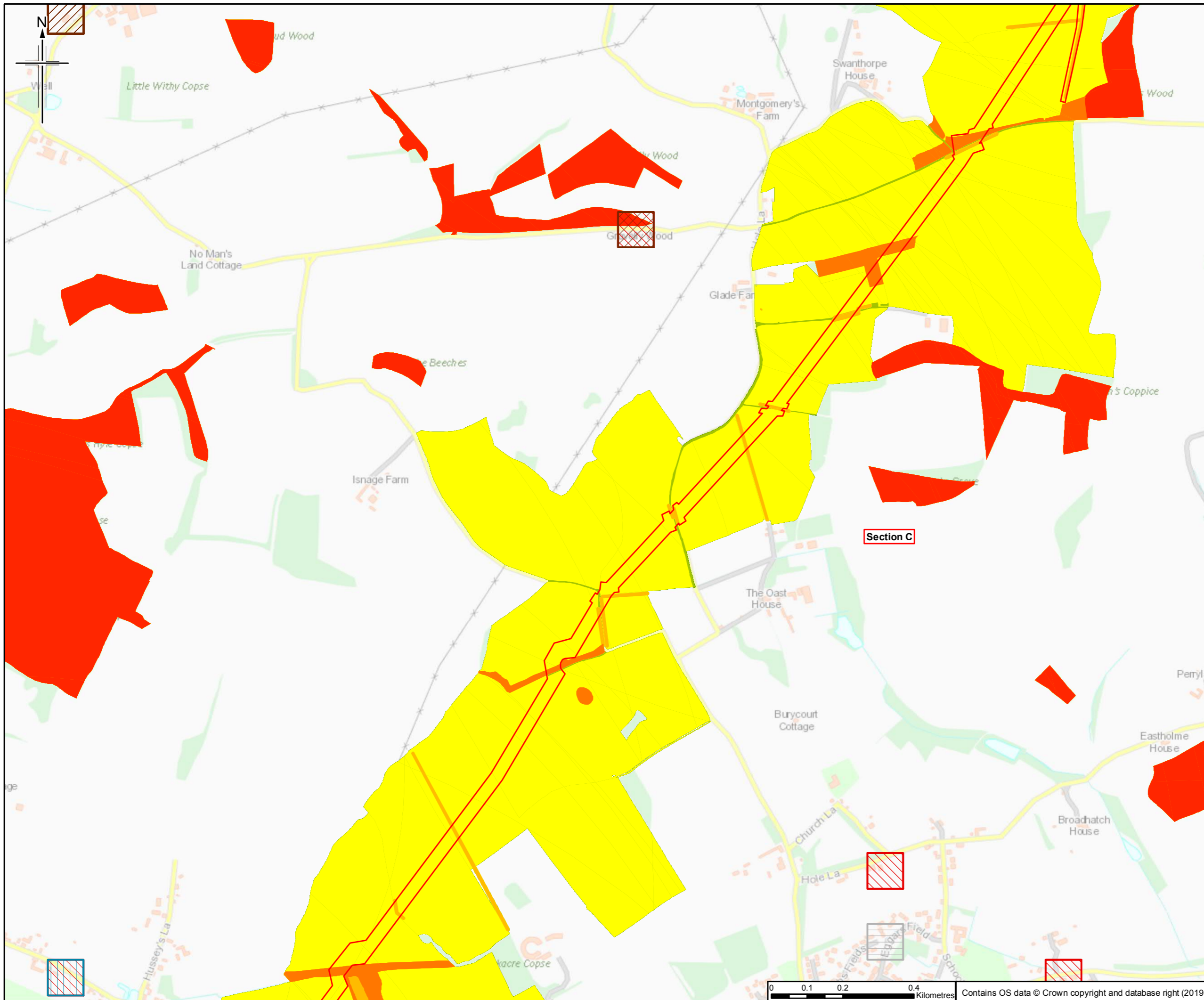

- Legend**
- Order Limits
 - Section break
 - Section break
- Habitat value for bats**
- Low value - 1
 - Low value - 2
 - Low value - 3
 - Moderate value - 4
 - Moderate value - 5
 - High value - 6
 - High value - 7
- Surrey bat records**
- Brown long-eared bat
 - Common pipistrelle
 - Long-eared bat
 - Pipistrelle species
- Hampshire bat records**
- Brown long-eared bat
 - Common pipistrelle
 - Leisler's bat / Noctule bat
 - Long-eared bat
 - Myotis species
 - Natterer's bat
 - Pipistrelle species
 - Serotine
 - Soprano pipistrelle
 - Barbastelle
 - A bat species

Sheet displays part of Section C

Rev.	Rev. Date	For Issue	LM	NS	EW	SH
0	24/04/2019	For Issue				

JACOBS
 1180 Eastside Road, Wokingham, Wokingham, RG41 3TU, UK.
 Tel: +44(0)118 946 7000 Fax: +44(0)118 946 7001
 www.jacobs.com

Client
 Esso Petroleum Company, Limited
 Ermyn House,
 Ermyn Way,
 Leatherhead,
 Surrey,
 KT22 8UX

Project
 Southampton to London Pipeline Project

Drawing title
 ENVIRONMENTAL STATEMENT
 BAT DESK STUDY
 APFP Reg. (2009) 5(2)(l)

Drawing Status	For Issue
Scale	1:10,000 @ A3 DO NOT SCALE
Jacobs No.	B2325300
ProjectWise No.	B2325300-JAC-000-ENV-DRG-001070
Drawing number	Figure A7.7.1 Sheet 17 of 34
	Rev 0

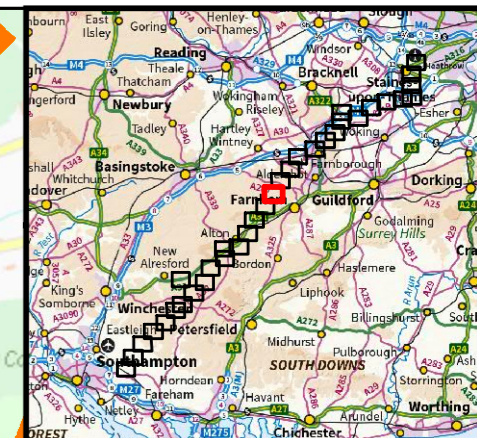
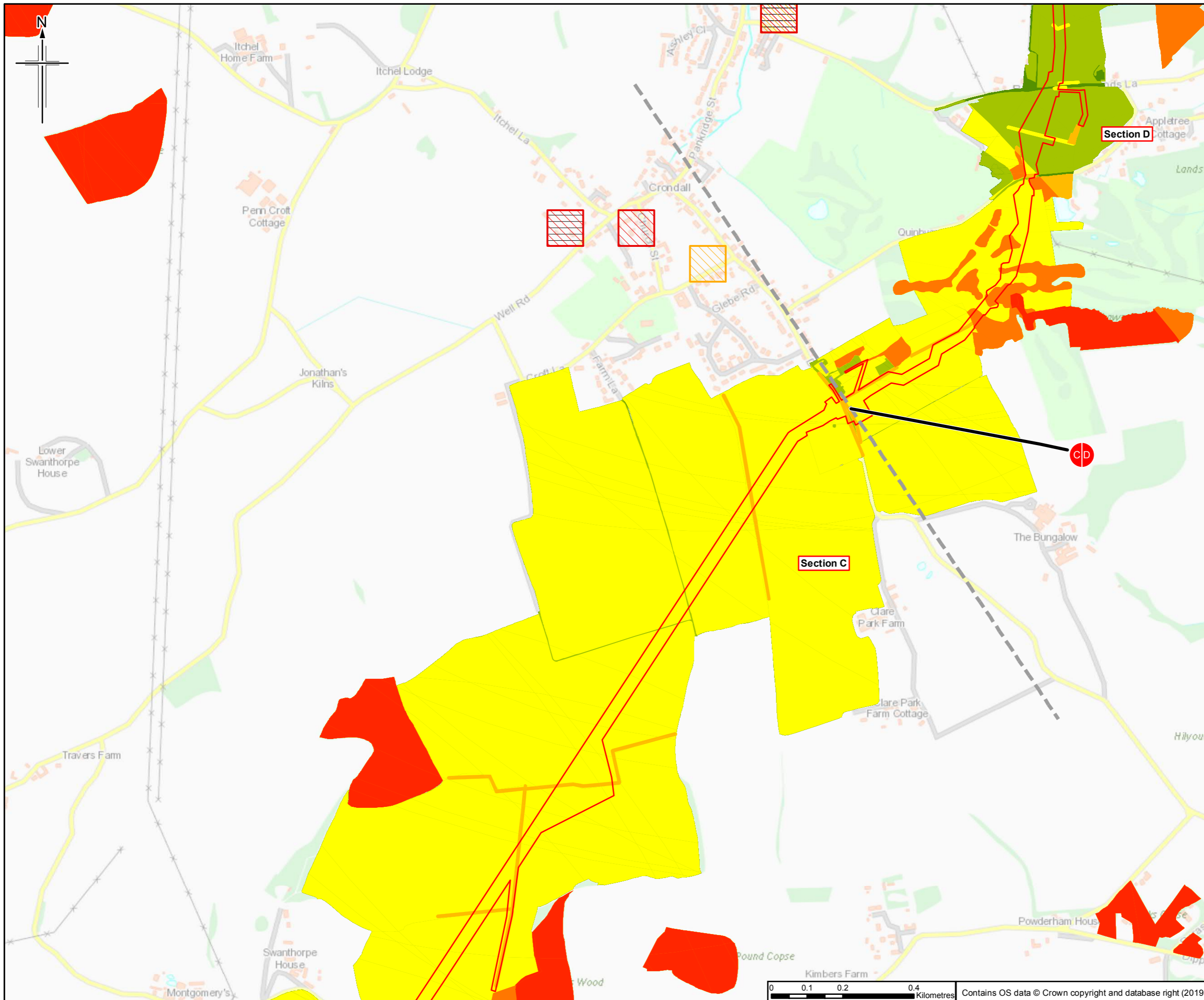

- Legend**
- Order Limits
 - Section break
 - Section break
 - Habitat value for bats
 - Low value - 1
 - Low value - 2
 - Low value - 3
 - Moderate value - 4
 - Moderate value - 5
 - High value - 6
 - High value - 7
 - Surrey bat records
 - Brown long-eared bat
 - Common pipistrelle
 - Long-eared bat
 - Pipistrelle species
 - Hampshire bat records
 - Brown long-eared bat
 - Common pipistrelle
 - Leisler's bat / Noctule bat
 - Long-eared bat
 - Myotis species
 - Natterer's bat
 - Pipistrelle species
 - Serotine
 - Soprano pipistrelle
 - Barbastelle
 - A bat species
 - Soprano pipistrelle

Sheet displays parts of Section C and Section D

Rev.	Rev. Date	For Issue	LM	NS	EW	SH
0	24/04/2019	For Issue				

Author
JACOBS
 1180 Easton Road, Wokingham, Wokingham, RG41 3TU, UK.
 Tel: +44(0)118 946 7000 Fax: +44(0)118 946 7001
 www.jacobs.com

Client
 Esso Petroleum Company, Limited
 Ermyn House,
 Ermyn Way,
 Leatherhead,
 Surrey,
 KT22 8UX

Project
 Southampton to London Pipeline Project

Drawing title

**ENVIRONMENTAL STATEMENT
 BAT DESK STUDY
 APFP Reg. (2009) 5(2)(l)**

Drawing Status	For Issue
Scale	1:10,000 @ A3 DO NOT SCALE
Jacobs No.	B2325300
ProjectWise No.	B2325300-JAC-000-ENV-DRG-001070
Drawing number	Figure A7.7.1 Sheet 18 of 34
Rev	0

This drawing is not to be used in whole or part other than for the intended purpose and project as defined on this drawing. Refer to the contract for full terms and conditions.

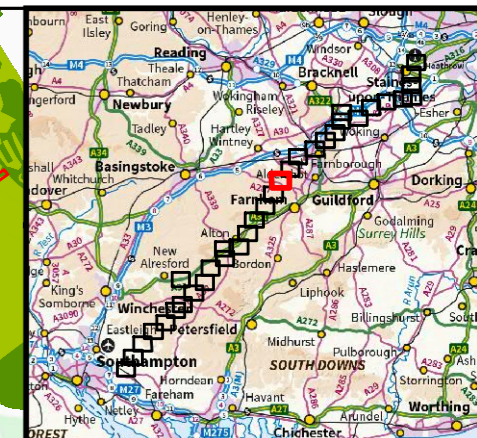
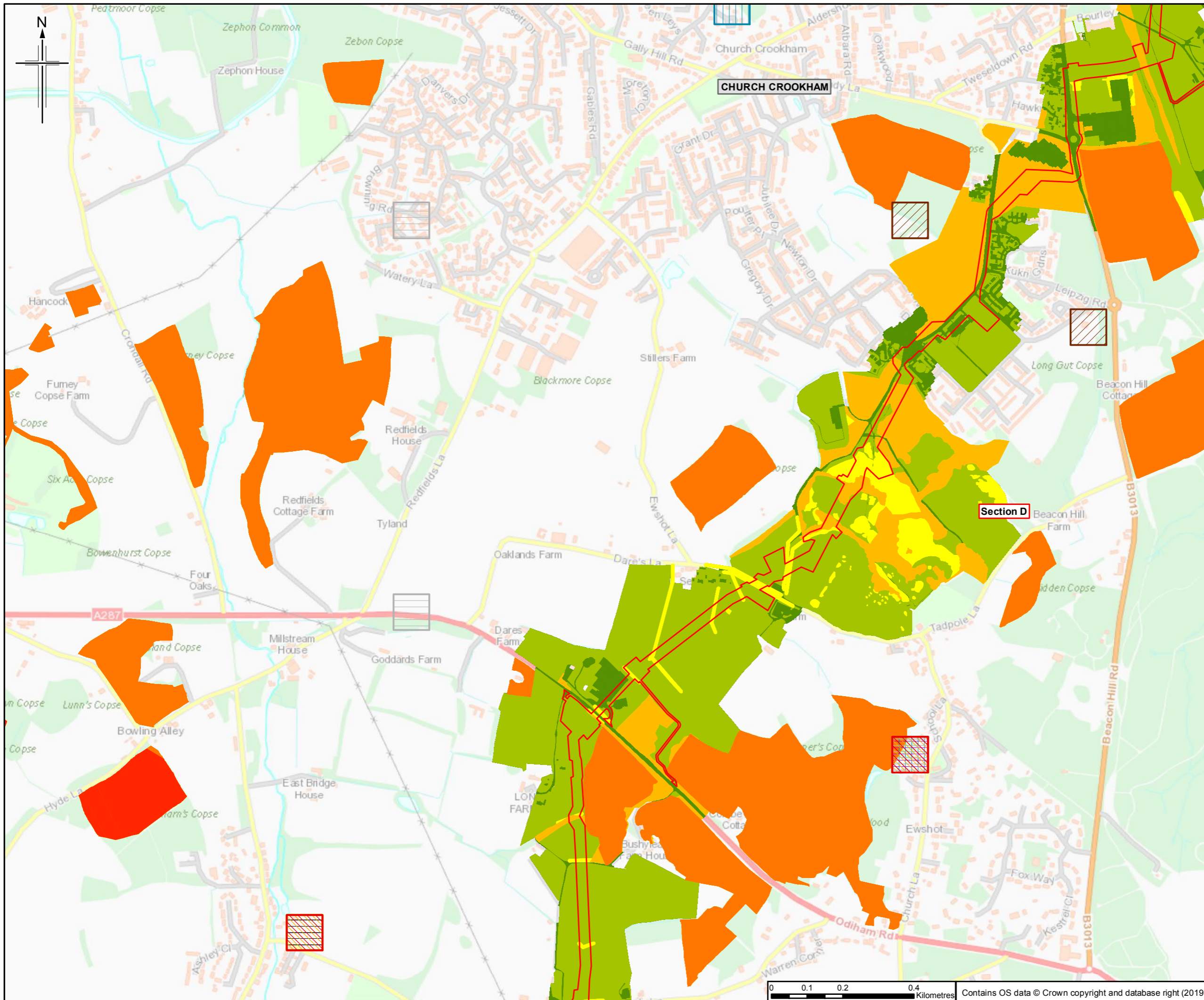

- Legend**
- Order Limits
 - Section break
 - Section break
- Habitat value for bats**
- Low value - 1
 - Low value - 2
 - Low value - 3
 - Moderate value - 4
 - Moderate value - 5
 - High value - 6
 - High value - 7
- Surrey bat records**
- Brown long-eared bat
 - Common pipistrelle
 - Long-eared bat
 - Pipistrelle species
- Hampshire bat records**
- Soprano pipistrelle
 - Brown long-eared bat
 - Common pipistrelle
 - Leisler's bat / Noctule bat
 - Long-eared bat
 - Myotis species
 - Natterer's bat
 - Pipistrelle species
 - Serotine
 - Soprano pipistrelle
 - Barbastelle
 - A bat species

Sheet displays part of Section D

0	24/04/2019	For issue	LM	NS	EW	SH
Rev.	Rev. Date	Purpose of revision	Orig/Dwn	Checkd	Rev'd	Apprv'd

Author
JACOBS
 1180 Easton Road, Wokingham, Wokingham, RG41 3TU, UK.
 Tel: +44(0)118 946 7000 Fax: +44(0)118 946 7001
 www.jacobs.com

Client
 Esso Petroleum Company, Limited
 Ermyn House,
 Ermyn Way,
 Leatherhead,
 Surrey,
 KT22 8UX

Project
 Southampton to London Pipeline Project

Drawing title
 ENVIRONMENTAL STATEMENT
 BAT DESK STUDY
 APFP Reg. (2009) 5(2)(l)

Drawing Status	For Issue
Scale	1:10,000 @ A3 DO NOT SCALE
Jacobs No.	B2325300
ProjectWise No.	B2325300-JAC-000-ENV-DRG-001070
Drawing number	Figure A7.7.1 Sheet 19 of 34
	Rev 0

This drawing is not to be used in whole or part other than for the intended purpose and project as defined on this drawing. Refer to the contract for full terms and conditions.

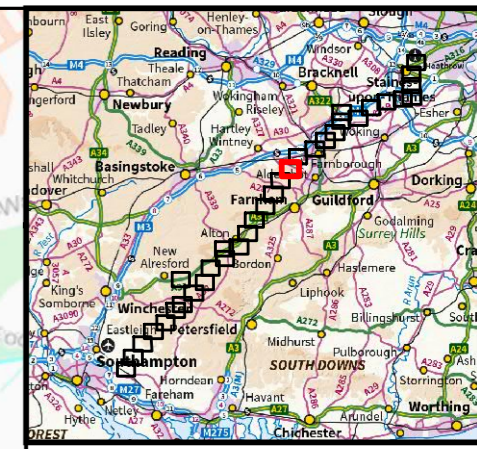
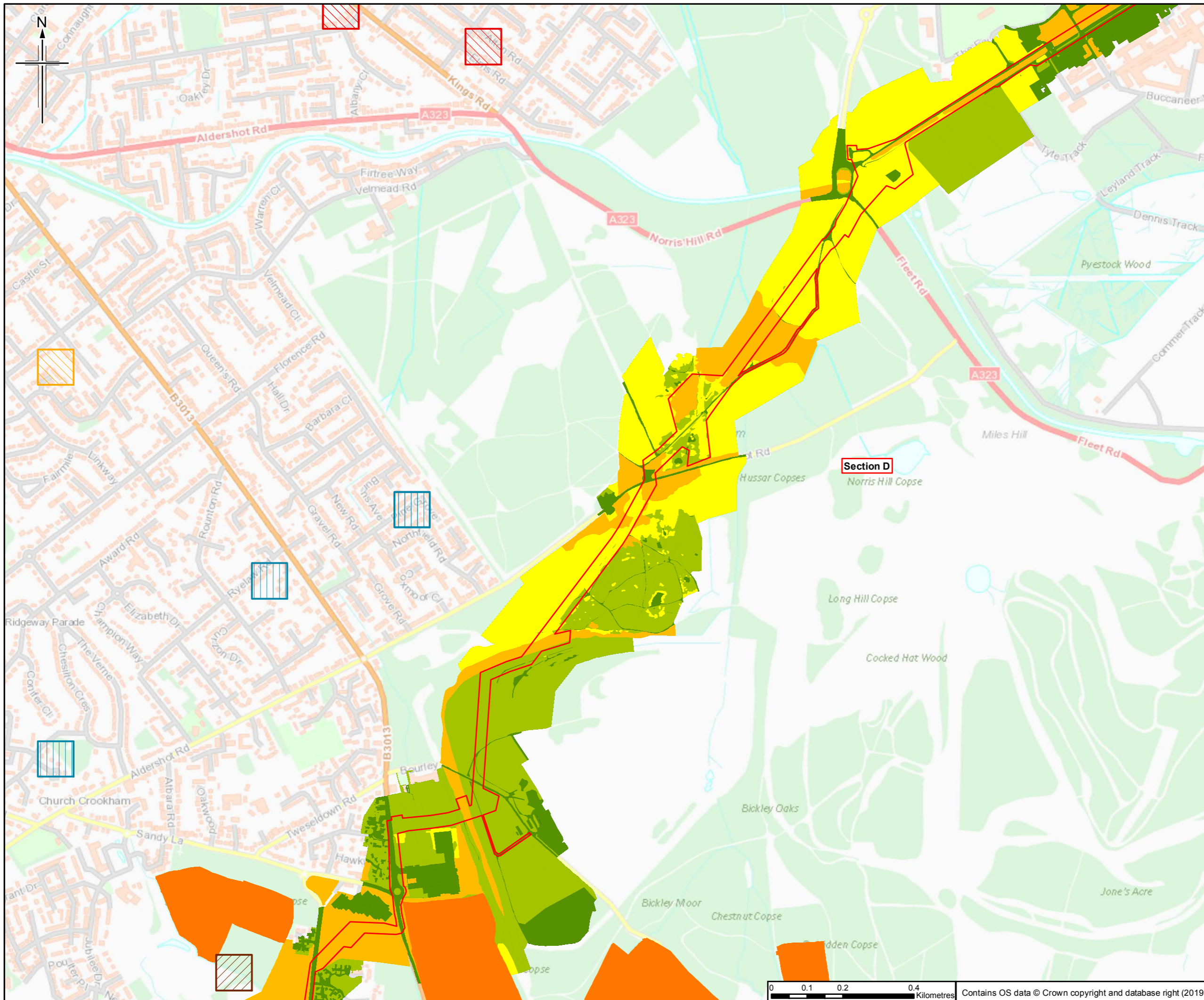

- Legend**
- Order Limits
 - Section break
 - Section break
 - Low value - 1
 - Low value - 2
 - Low value - 3
 - Moderate value - 4
 - Moderate value - 5
 - High value - 6
 - High value - 7
 - Brown long-eared bat
 - Common pipistrelle
 - Long-eared bat
 - Pipistrelle species
 - Soprano pipistrelle
 - Brown long-eared bat
 - Common pipistrelle
 - Leisler's bat / Noctule bat
 - Long-eared bat
 - Myotis species
 - Natterer's bat
 - Pipistrelle species
 - Serotine
 - Soprano pipistrelle
 - Barbastelle
 - A bat species

Sheet displays part of Section D

Rev.	Rev. Date	Purpose of revision	Orig/Down	Checkd	Rev'd	Apprv'd
0	24/04/2019	For issue	LM	NS	EW	SH

Author
JACOBS
 1180 Easton Road, Wokingham, Wokingham, RG41 3TU, UK.
 Tel: +44(0)118 946 7000 Fax: +44(0)118 946 7001
 www.jacobs.com

Client
 Esso Petroleum Company, Limited
 Ermyn House,
 Ermyn Way,
 Leatherhead,
 Surrey,
 KT22 8UX

Project
 Southampton to London Pipeline Project

Drawing title
**ENVIRONMENTAL STATEMENT
 BAT DESK STUDY
 APFP Reg. (2009) 5(2)(l)**

Drawing Status	For Issue
Scale	1:10,000 @ A3 DO NOT SCALE
Jacobs No.	B232 5300
ProjectWise No.	B2325300-JAC-000-ENV-DRG-001070
Drawing number	Figure A7.7.1 Sheet 20 of 34
Rev	0

This drawing is not to be used in whole or part other than for the intended purpose and project as defined on this drawing. Refer to the contract for full terms and conditions.

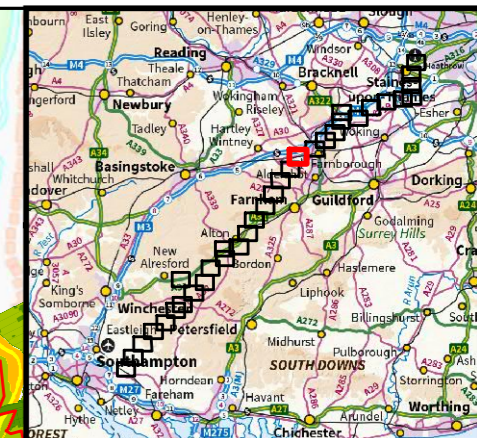
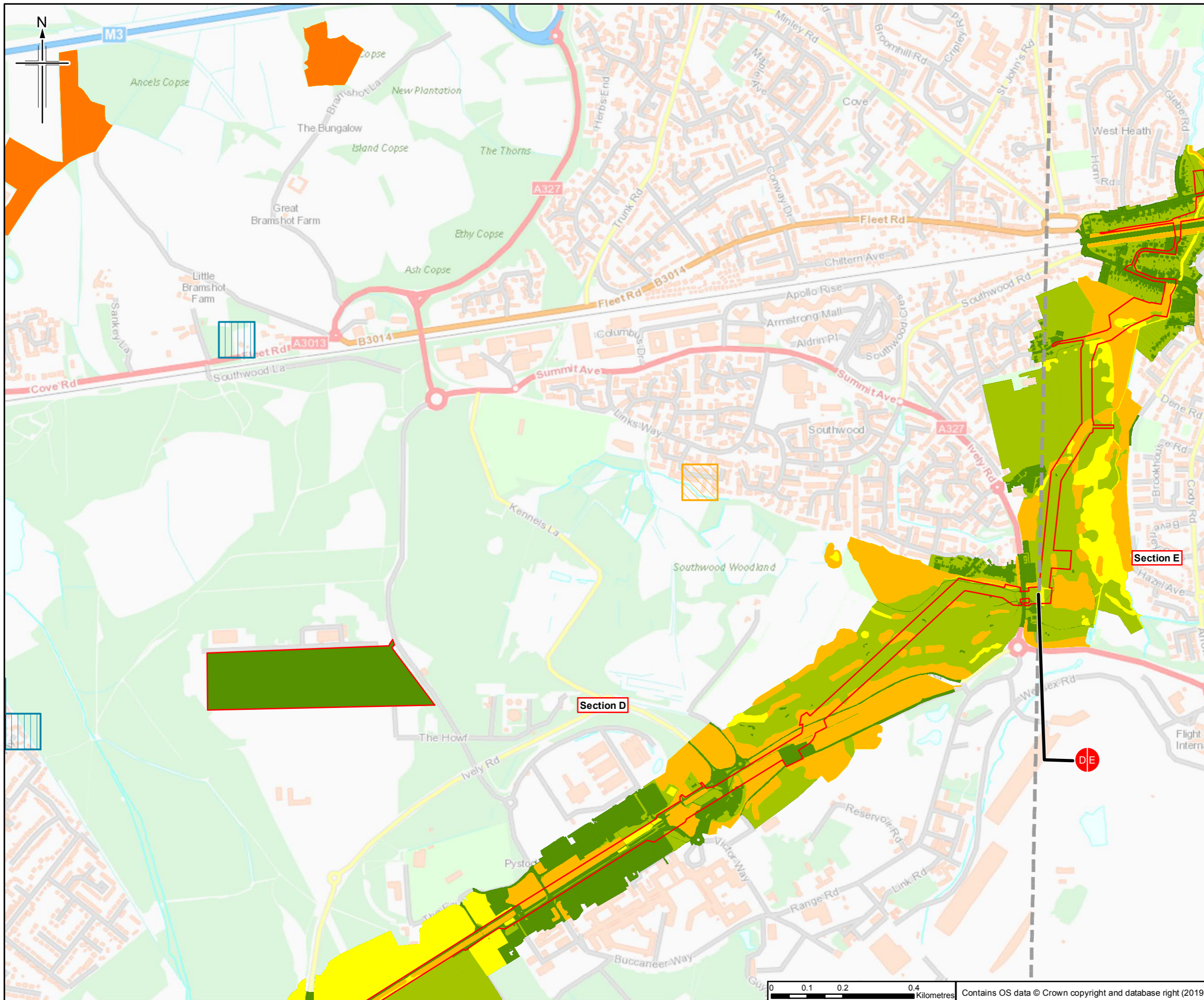

Legend

- Order Limits
- Section break
- Section break
- Habitat value for bats
 - Low value - 1
 - Low value - 2
 - Low value - 3
 - Moderate value - 4
 - Moderate value - 5
 - High value - 6
 - High value - 7
- Surrey bat records
 - Brown long-eared bat
 - Common pipistrelle
 - Long-eared bat
 - Pipistrelle species
- Hampshire bat records
 - Brown long-eared bat
 - Common pipistrelle
 - Leisler's bat / Noctule bat
 - Long-eared bat
 - Myotis species
 - Natterer's bat
 - Pipistrelle species
 - Serotine
 - Soprano pipistrelle
 - Barbastelle
 - A bat species
- Soprano pipistrelle

Sheet displays parts of Section D and Section E

Rev.	Rev. Date	For Issue	LM	NS	EW	SH
0	24/04/2019	For Issue				

Author
JACOBS
 1180 Easton Road, Wokingham, Wokingham, RG41 3TU, UK.
 Tel: +44(0)118 946 7000 Fax: +44(0)118 946 7001
 www.jacobs.com

Client
 Esso Petroleum Company, Limited
 Ermyn House,
 Ermyn Way,
 Leatherhead,
 Surrey,
 KT22 8UX

Project
 Southampton to London Pipeline Project

Drawing title
**ENVIRONMENTAL STATEMENT
 BAT DESK STUDY**
 APFP Reg. (2009) 5(2)(l)

Drawing Status	For Issue
Scale	1:10,000 @ A3 DO NOT SCALE
Jacobs No.	B2325300
Project/Wise No.	B2325300-JAC-000-ENV-DRG-001070
Drawing number	Figure A7.7.1 Sheet 21 of 34
Rev	0

This drawing is not to be used in whole or part other than for the intended purpose and project as defined on this drawing. Refer to the contract for full terms and conditions.

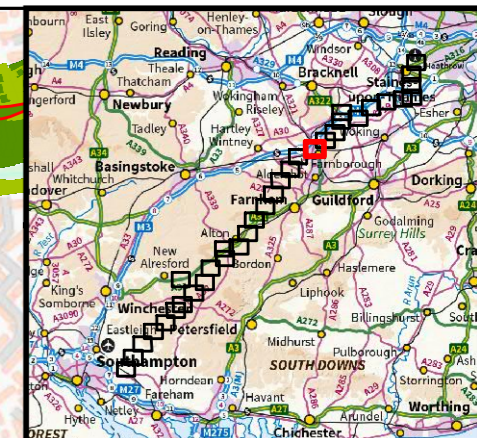
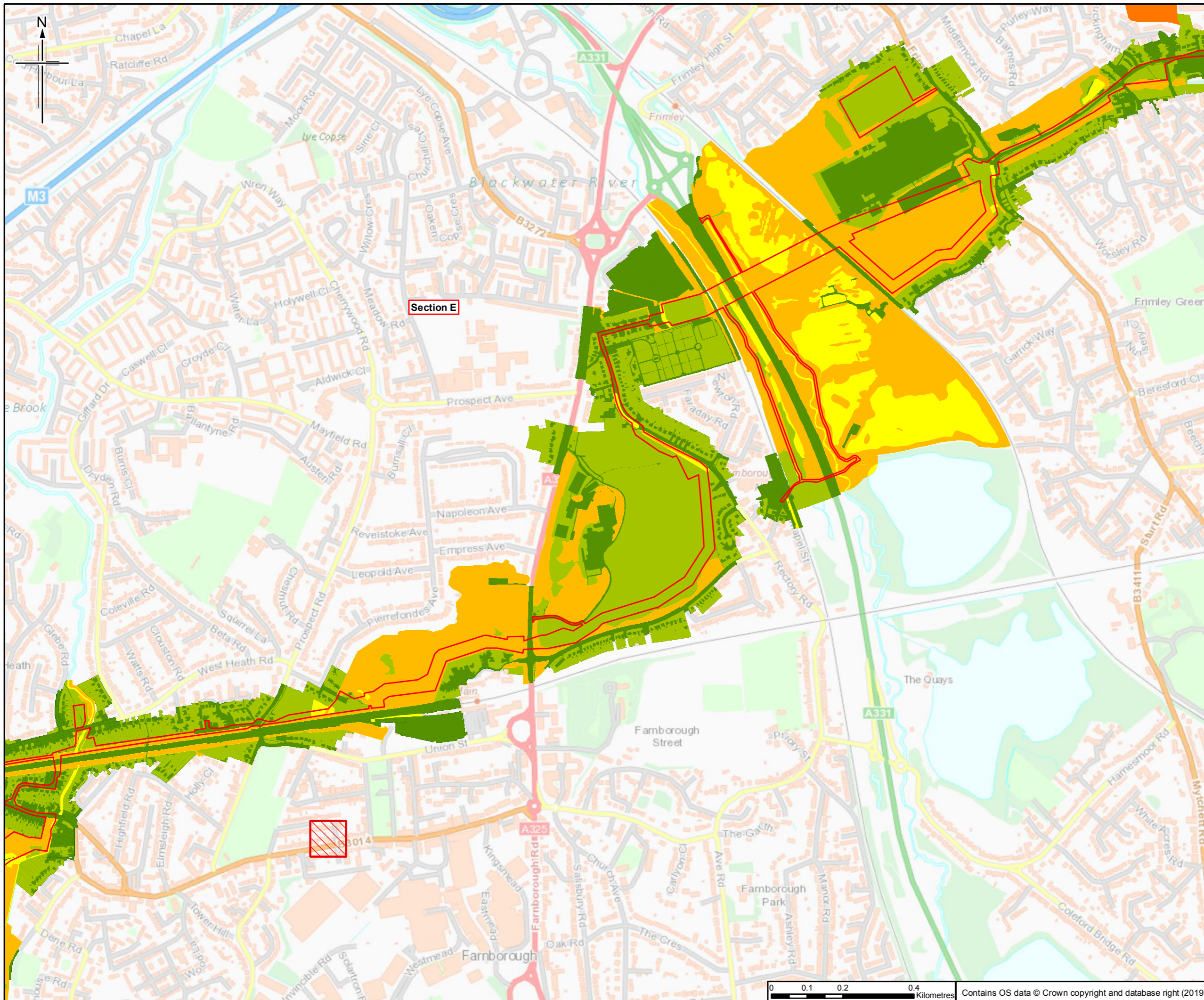

- Legend**
- Order Limits
 - Section break
 - Section break
- Habitat value for bats**
- Low value - 1
 - Low value - 2
 - Low value - 3
 - Moderate value - 4
 - Moderate value - 5
 - High value - 6
 - High value - 7
- Surrey bat records**
- Brown long-eared bat
 - Common pipistrelle
 - Long-eared bat
 - Pipistrelle species
- Hampshire bat records**
- Brown long-eared bat
 - Common pipistrelle
 - Leisler's bat / Noctule bat
 - Long-eared bat
 - Myotis species
 - Natterer's bat
 - Pipistrelle species
 - Serotine
 - Soprano pipistrelle
 - Barbastelle
 - A bat species
- Soprano pipistrelle**
- Soprano pipistrelle

Sheet displays part of Section E

0	24/04/2019	For issue	LM	NS	EW	SH
Rev.	Rev. Date	Purpose of revision	Orig/Down	Checked	Rev'd	Apprv'd

JACOBS
 1180 Easton Road, Winchester, Hampshire, RG41 3TU, UK.
 Tel: +44(0)118 946 7000 Fax: +44(0)118 946 7001
 www.jacobs.com

Client
 Esso Petroleum Company, Limited
 Ermyn House,
 Ermyn Way,
 Leatherhead,
 Surrey,
 KT22 8UX

Project
 Southampton to London Pipeline Project

Drawing title
 ENVIRONMENTAL STATEMENT
 BAT DESK STUDY
 APFP Reg. (2009) 5(2)(l)

Drawing Status	For Issue
Scale	1:10,000 @ A3 DO NOT SCALE
Jacobs No.	B2325300
ProjectWise No.	B2325300-JAC-000-ENV-DRG-001070
Drawing number	Figure A7.7.1 Sheet 22 of 34
Rev	0

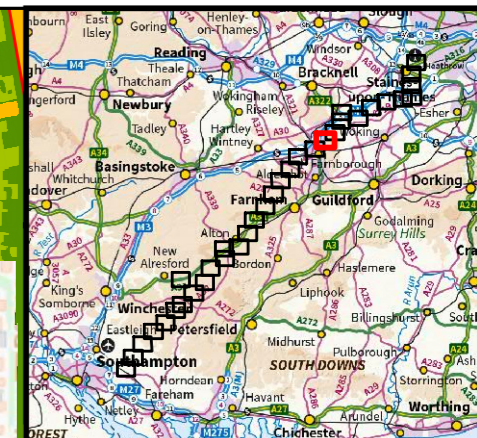
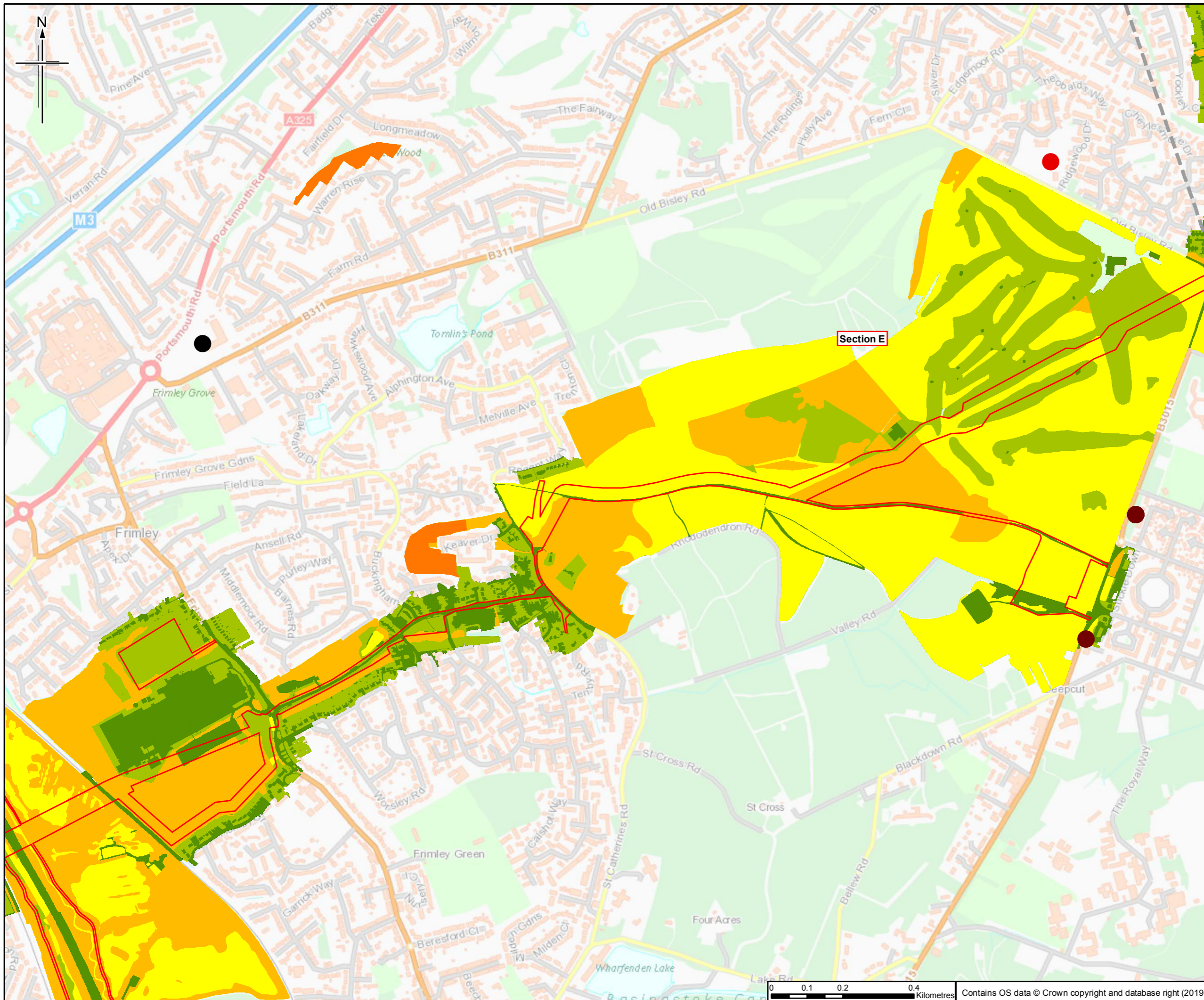

- Legend**
- Order Limits
 - Section break
 - Section break
 - Habitat value for bats
 - Low value - 1
 - Low value - 2
 - Low value - 3
 - Moderate value - 4
 - Moderate value - 5
 - High value - 6
 - High value - 7
 - Surrey bat records
 - Brown long-eared bat
 - Common pipistrelle
 - Long-eared bat
 - Pipistrelle species
 - Soprano pipistrelle
 - Hampshire bat records
 - Brown long-eared bat
 - Common pipistrelle
 - Leisler's bat / Noctule bat
 - Long-eared bat
 - Myotis species
 - Natterer's bat
 - Pipistrelle species
 - Serotine
 - Soprano pipistrelle
 - Barbastelle
 - A bat species

Sheet displays part of Section E

Rev.	Rev. Date	For Issue	LM	NS	EW	SH
0	24/04/2019	For Issue				

JACOBS
 1180 Eastside Road, Wokingham, RG41 3TU, UK
 Tel: +44(0)118 946 7000 Fax: +44(0)118 946 7001
 www.jacobs.com

Client
 Esso Petroleum Company, Limited
 Ermyn House,
 Ermyn Way,
 Leatherhead,
 Surrey,
 KT22 8UX

Project
 Southampton to London Pipeline Project

Drawing title
 ENVIRONMENTAL STATEMENT
 BAT DESK STUDY
 APFP Reg. (2009) 5(2)(l)

Drawing Status	For Issue
Scale	1:10,000 @ A3 DO NOT SCALE
Jacobs No.	B232 5300
Project/Wise No.	B2325300-JAC-000-ENV-DRG-001070
Drawing number	Figure A7.7.1 Sheet 23 of 34
Rev	0

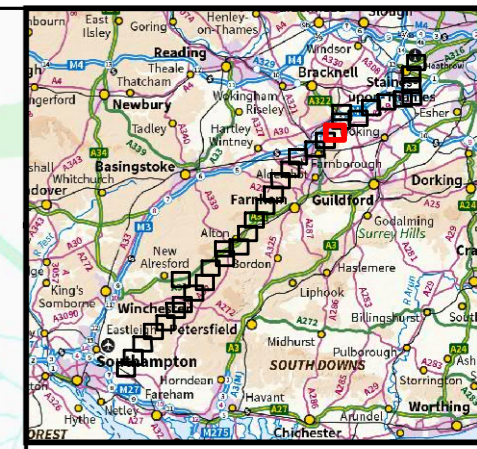
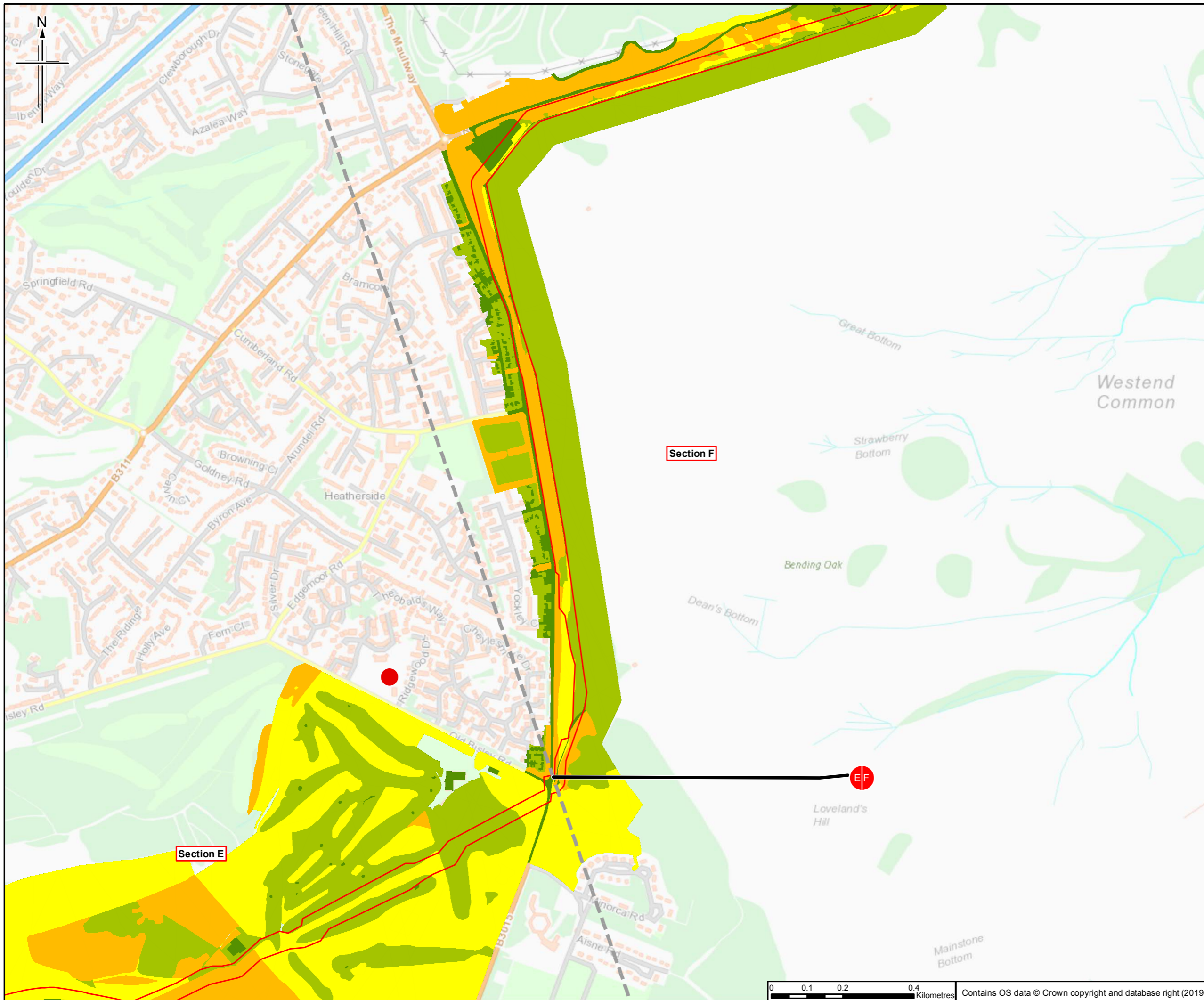

- Legend**
- Order Limits
 - Section break
 - Section break
 - Habitat value for bats**
 - Low value - 1
 - Low value - 2
 - Low value - 3
 - Moderate value - 4
 - Moderate value - 5
 - High value - 6
 - High value - 7
 - Surrey bat records**
 - Brown long-eared bat
 - Common pipistrelle
 - Long-eared bat
 - Pipistrelle species
 - Hampshire bat records**
 - Brown long-eared bat
 - Common pipistrelle
 - Leisler's bat / Noctule bat
 - Long-eared bat
 - Myotis species
 - Natterer's bat
 - Pipistrelle species
 - Serotine
 - Soprano pipistrelle
 - Barbastelle
 - A bat species
 - Soprano pipistrelle**

Sheet displays parts of Section E and Section F

Rev.	Rev. Date	For Issue	LM	NS	EW	SH
0	24/04/2019	For Issue				

Author
JACOBS
 1180 Estate Road, Wincoburn, Wokingham, RG41 3TU, UK.
 Tel: +44(0)118 946 7000 Fax: +44(0)118 946 7001
 www.jacobs.com

Client
 Esso Petroleum Company, Limited
 Ermyn House,
 Ermyn Way,
 Leatherhead,
 Surrey,
 KT22 8UX

Project
 Southampton to London Pipeline Project

Drawing title
**ENVIRONMENTAL STATEMENT
 BAT DESK STUDY
 APFP Reg. (2009) 5(2)(l)**

Drawing Status	For Issue
Scale	1:10,000 @ A3 DO NOT SCALE
Jacobs No.	B2325300
Project/Wise No.	B2325300-JAC-000-ENV-DRG-001070
Drawing number	Figure A7.7.1 Sheet 24 of 34
Rev	0

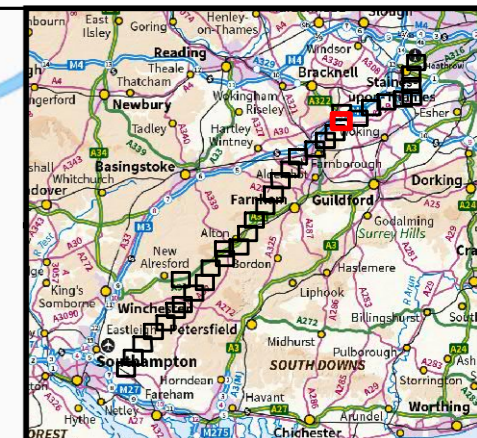
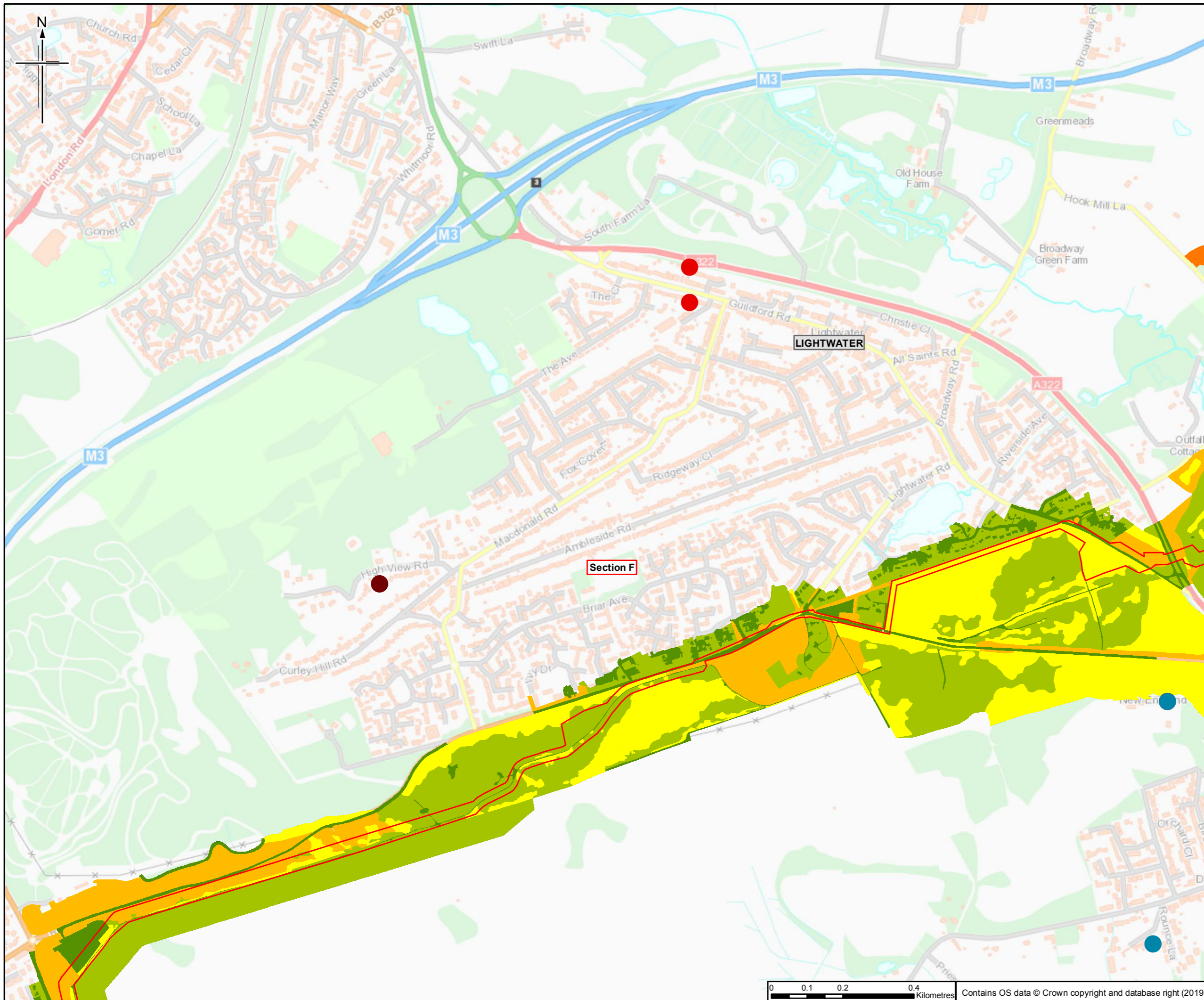

- Legend**
- Order Limits
 - Section break
 - Section break
- Habitat value for bats**
- Low value - 1
 - Low value - 2
 - Low value - 3
 - Moderate value - 4
 - Moderate value - 5
 - High value - 6
 - High value - 7
- Surrey bat records**
- Brown long-eared bat
 - Common pipistrelle
 - Long-eared bat
 - Pipistrelle species
- Hampshire bat records**
- Brown long-eared bat
 - Common pipistrelle
 - Leisler's bat / Noctule bat
 - Long-eared bat
 - Myotis species
 - Natterer's bat
 - Pipistrelle species
 - Serotine
 - Soprano pipistrelle
 - Barbastelle
 - A bat species
- Soprano pipistrelle**
- Soprano pipistrelle

Sheet displays part of Section F

Rev.	Rev. Date	For Issue	LM	NS	EW	SH
0	24/04/2019	For Issue				

Author: **JACOBS**
 1180 Easton Road, Wokingham, RG41 3TU, UK.
 Tel: +44(0)118 946 7000 Fax: +44(0)118 946 7001
 www.jacobs.com

Client: Esso Petroleum Company, Limited
 Ermyn House,
 Ermyn Way,
 Leatherhead,
 Surrey,
 KT22 8UX

Project: Southampton to London Pipeline Project

Drawing title: ENVIRONMENTAL STATEMENT
 BAT DESK STUDY
 APFP Reg. (2009) 5(2)(l)

Drawing Status	For Issue
Scale	1:10,000 @ A3 DO NOT SCALE
Jacobs No.	B232 5300
Project/Wise No.	B2325300-JAC-000-ENV-DRG-001070
Drawing number	Figure A7.7.1 Sheet 25 of 34
Rev	0

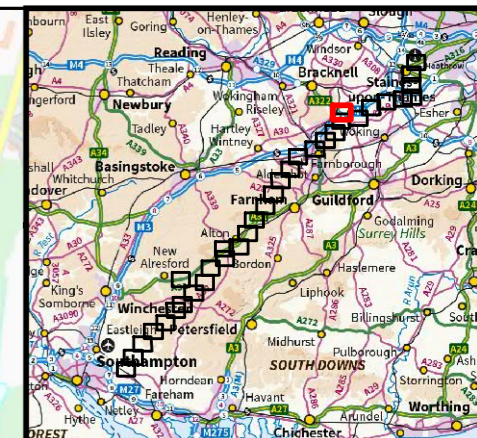
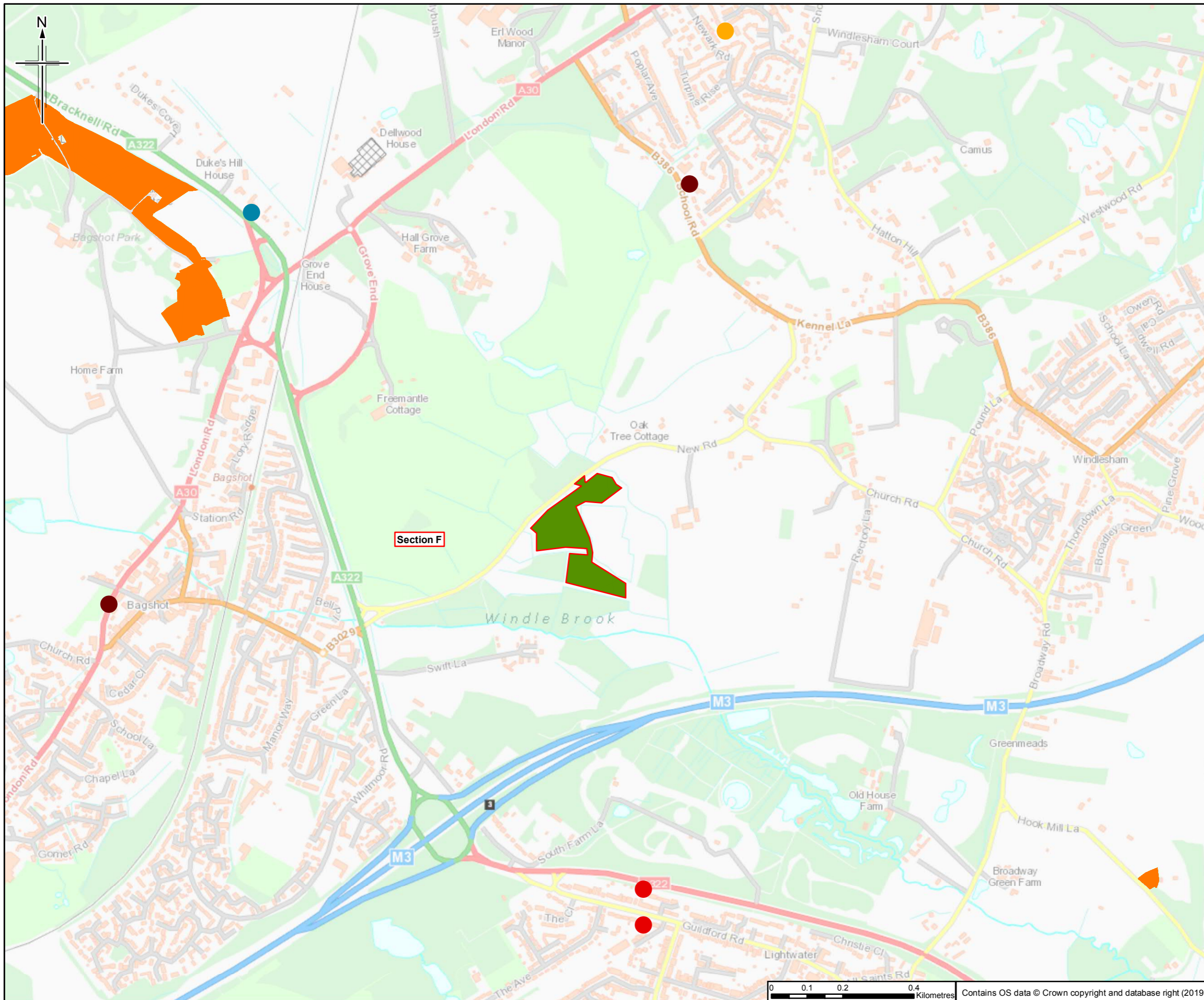

Legend

- Order Limits
- Section break
- Section break

Habitat value for bats

- Low value - 1
- Low value - 2
- Low value - 3
- Moderate value - 4
- Moderate value - 5
- High value - 6
- High value - 7

Surrey bat records

- Brown long-eared bat
- Common pipistrelle
- Long-eared bat
- Pipistrelle species

Hampshire bat records

- Brown long-eared bat
- Common pipistrelle
- Leisler's bat / Noctule bat
- Long-eared bat
- Myotis species
- Natterer's bat
- Pipistrelle species
- Serotine
- Soprano pipistrelle
- Barbastelle
- A bat species

Soprano pipistrelle

- Soprano pipistrelle

Sheet displays part of Section F

Rev.	Rev. Date	Purpose of revision	Orig/Down	Checked	Rev'd	Apprv'd
0	24/04/2019	For Issue				

Author

JACOBS
 1180 Estate Road, Wokingham, Wokingham, RG41 3TU, UK.
 Tel: +44(0)118 946 7000 Fax: +44(0)118 946 7001
 www.jacobs.com

Client

Esso Petroleum Company, Limited
 Ermyn House,
 Ermyn Way,
 Leatherhead,
 Surrey,
 KT22 8UX

Project

Esso | Southampton to London Pipeline Project

Drawing title

ENVIRONMENTAL STATEMENT
 BAT DESK STUDY
 APFP Reg. (2009) 5(2)(l)

Drawing Status	For Issue
Scale	1:10,000 @ A3 DO NOT SCALE
Jacobs No.	B232 5300
ProjectWise No.	B2325300-JAC-000-ENV-DRG-001070
Drawing number	Figure A7.7.1 Sheet 26 of 34
	Rev 0

This drawing is not to be used in whole or part other than for the intended purpose and project as defined on this drawing. Refer to the contract for full terms and conditions.

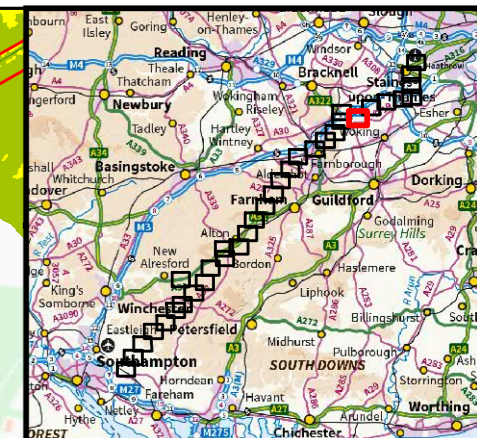
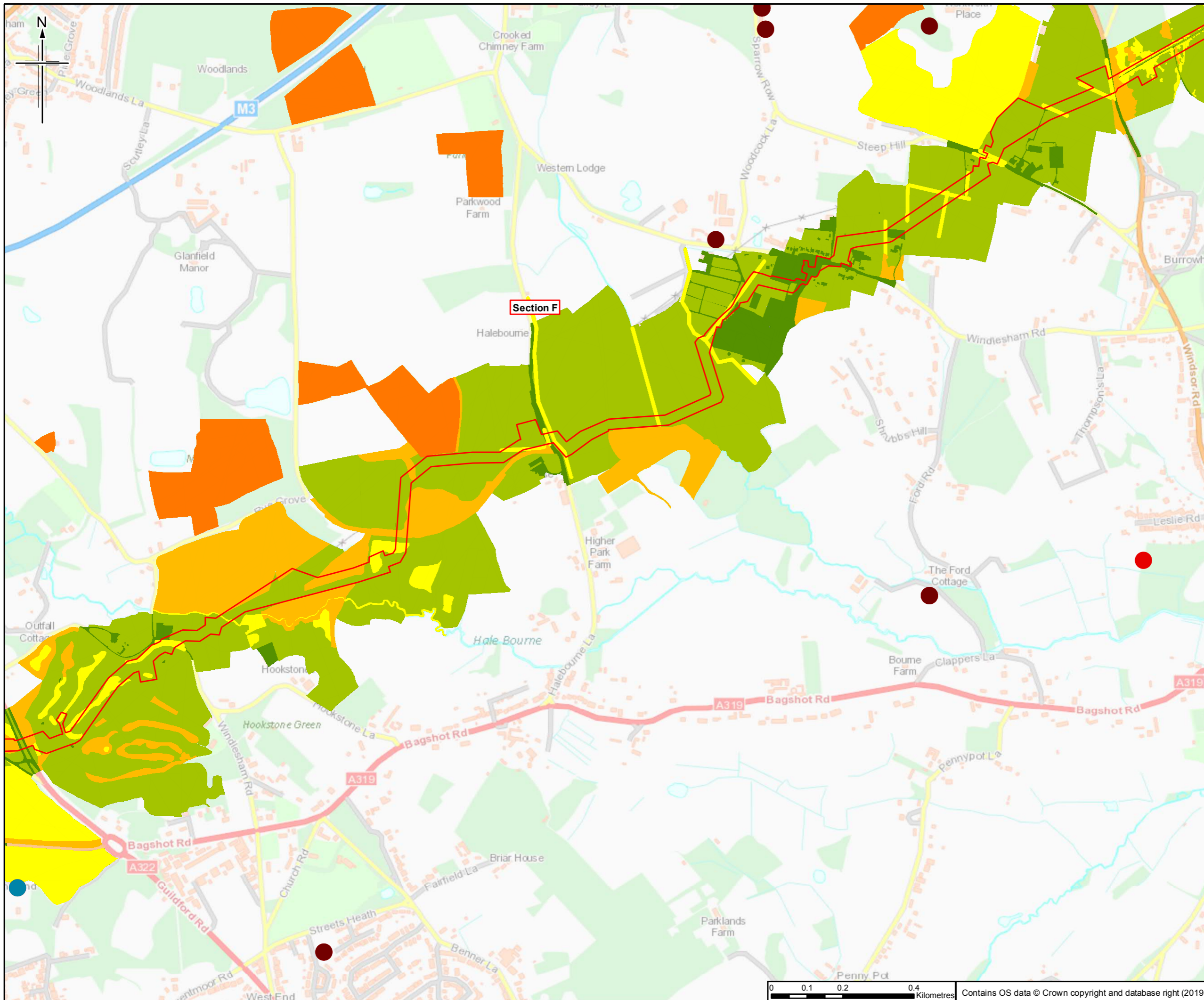

- Legend**
- Order Limits
 - Section break
 - Section break
 - Habitat value for bats
 - Low value - 1
 - Low value - 2
 - Low value - 3
 - Moderate value - 4
 - Moderate value - 5
 - High value - 6
 - High value - 7
 - Surrey bat records
 - Brown long-eared bat
 - Common pipistrelle
 - Long-eared bat
 - Pipistrelle species
 - Soprano pipistrelle
 - Hampshire bat records
 - Brown long-eared bat
 - Common pipistrelle
 - Leisler's bat / Noctule bat
 - Long-eared bat
 - Myotis species
 - Natterer's bat
 - Pipistrelle species
 - Serotine
 - Soprano pipistrelle
 - Barbastelle
 - A bat species

Sheet displays part of Section F

Rev.	Rev. Date	For Issue	LM	NS	EW	SH
0	24/04/2019					

Author
JACOBS
 1180 Easton Road, Winchester, Wokingham, RG41 3TU, UK.
 Tel: +44(0)118 946 7000 Fax: +44(0)118 946 7001
 www.jacobs.com

Client
 Esso Petroleum Company, Limited
 Ermyn House,
 Ermyn Way,
 Leatherhead,
 Surrey,
 KT22 8UX

Project
 Southamton to London Pipeline Project

Drawing title
**ENVIRONMENTAL STATEMENT
 BAT DESK STUDY
 APFP Reg. (2009) 5(2)(l)**

Drawing Status	For Issue
Scale	1:10,000 @ A3 DO NOT SCALE
Jacobs No.	B2325300
ProjectWise No.	B2325300-JAC-000-ENV-DRG-001070
Drawing number	Figure A7.7.1 Sheet 27 of 34
Rev	0

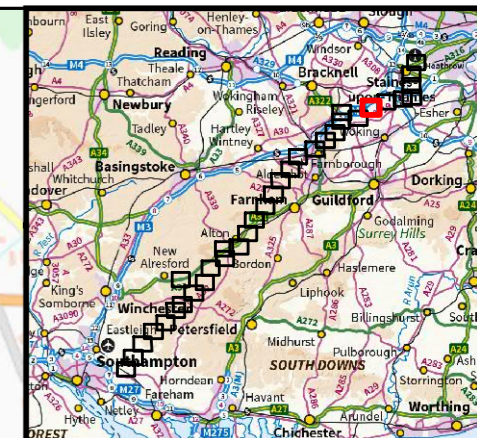
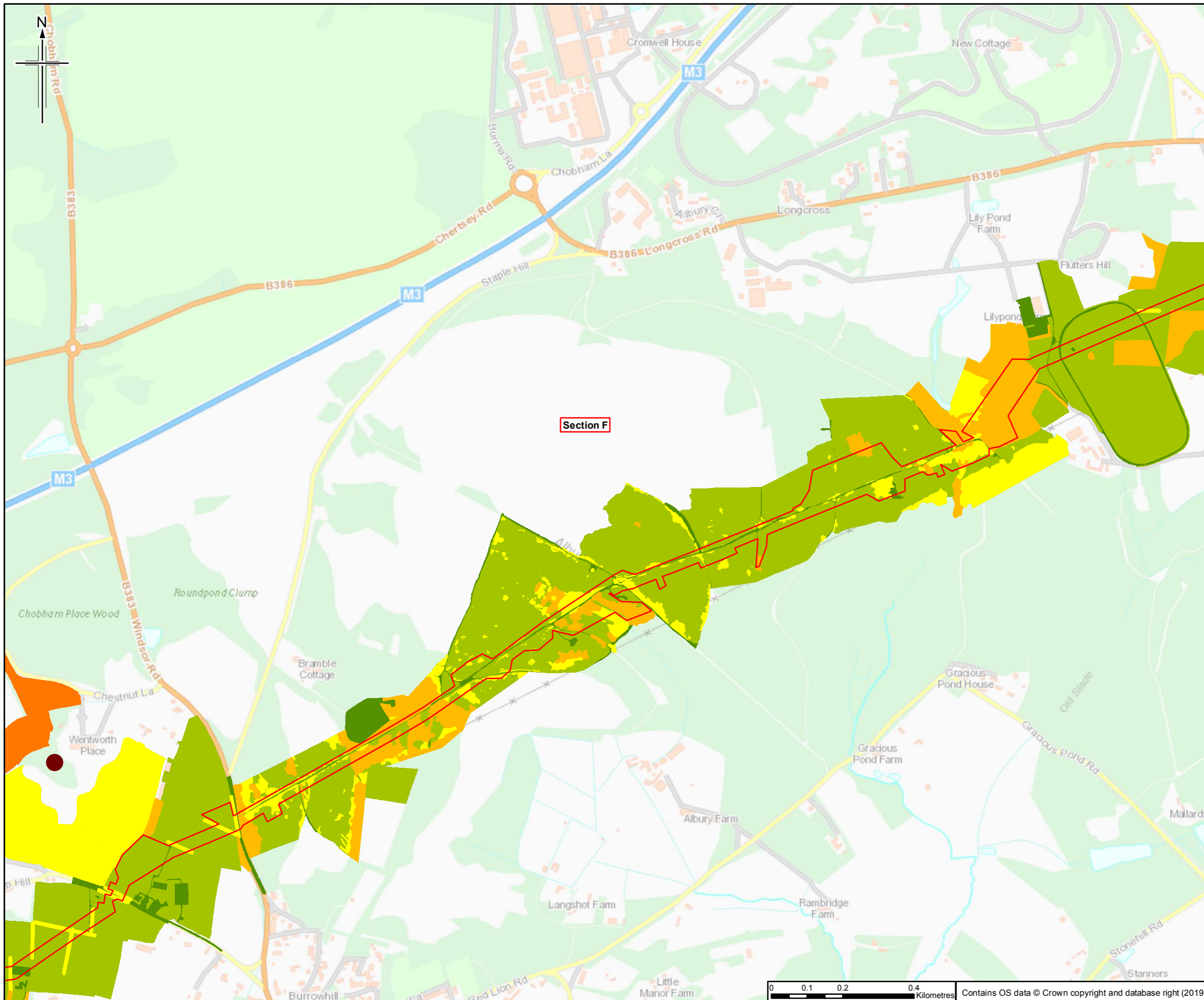

- Legend**
- Order Limits
 - Section break
 - Section break
- Habitat value for bats**
- Low value - 1
 - Low value - 2
 - Low value - 3
 - Moderate value - 4
 - Moderate value - 5
 - High value - 6
 - High value - 7
- Surrey bat records**
- Brown long-eared bat
 - Common pipistrelle
 - Long-eared bat
 - Pipistrelle species
- Hampshire bat records**
- Soprano pipistrelle
 - Brown long-eared bat
 - Common pipistrelle
 - Leisler's bat / Noctule bat
 - Long-eared bat
 - Myotis species
 - Natterer's bat
 - Pipistrelle species
 - Serotine
 - Soprano pipistrelle
 - Barbastelle
 - A bat species

Sheet displays part of Section F

0	24/04/2019	For issue	LM	NS	EW	SH
Rev.	Rev. Date	Purpose of revision	Orig/Down	Checked	Rev'd	Apprv'd

Author
JACOBS
 1180 Estate Road, Wincoburgh, Wokingham, RG41 3TU, UK.
 Tel: +44(0)118 946 7000 Fax: +44(0)118 946 7001
 www.jacobs.com

Client
 Esso Petroleum Company, Limited
 Ermyn House,
 Ermyn Way,
 Leatherhead,
 Surrey,
 KT22 8UX

Project
 Southampton to London Pipeline Project

Drawing title
**ENVIRONMENTAL STATEMENT
 BAT DESK STUDY
 APFP Reg. (2009) 5(2)(l)**

Drawing Status	For Issue	
Scale	1:10,000 @ A3	DO NOT SCALE
Jacobs No.	B2325300	
ProjectWise No.	B2325300-JAC-000-ENV-DRG-001070	
Drawing number	Figure A7.7.1 Sheet 28 of 34	Rev 0

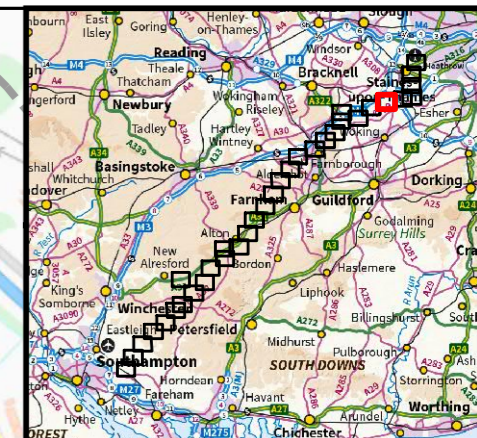
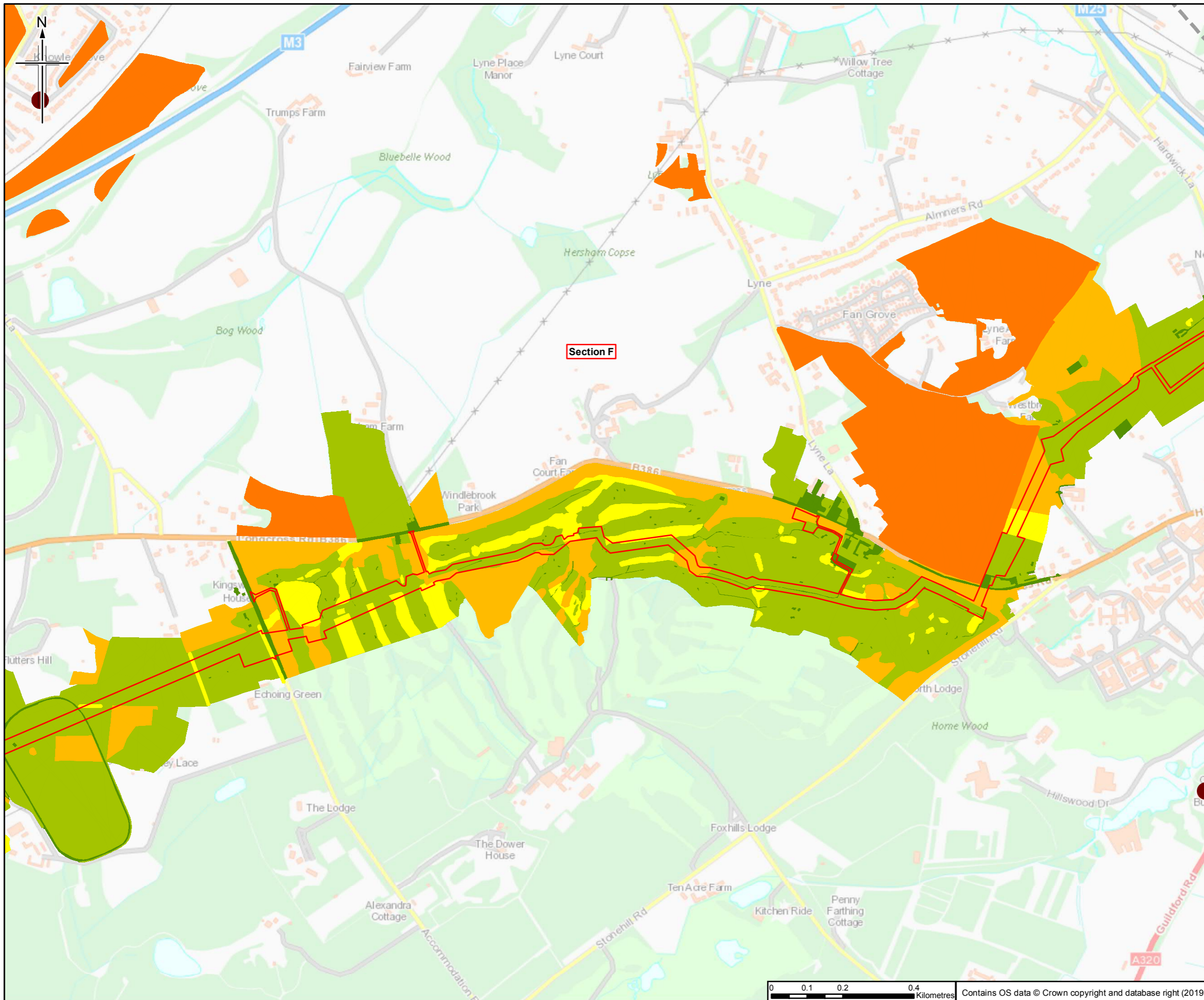

- Legend**
- Order Limits
 - Section break
 - Section break
 - Low value - 1
 - Low value - 2
 - Low value - 3
 - Moderate value - 4
 - Moderate value - 5
 - High value - 6
 - High value - 7
 - Soprano pipistrelle
 - Hampshire bat records
 - Brown long-eared bat
 - Common pipistrelle
 - Leisler's bat / Noctule bat
 - Long-eared bat
 - Myotis species
 - Natterer's bat
 - Pipistrelle species
 - Serotine
 - Soprano pipistrelle
 - Barbastelle
 - A bat species
 - Surrey bat records
 - Brown long-eared bat
 - Common pipistrelle
 - Long-eared bat
 - Pipistrelle species

Sheet displays part of Section F

Rev.	Rev. Date	Purpose of revision	Orig/Down	Checked	Rev'd	Apprv'd
0	24/04/2019	For Issue	LM	NS	EW	SH

Author
JACOBS
 1180 Epsom Road, Wokingham, RG41 3TU, UK.
 Tel: +44(0)118 946 7000 Fax: +44(0)118 946 7001
 www.jacobs.com

Client
 Esso Petroleum Company, Limited
 Ermyn House,
 Ermyn Way,
 Leatherhead,
 Surrey,
 KT22 8UX

Project
 Southampton to London Pipeline Project

Drawing title
**ENVIRONMENTAL STATEMENT
 BAT DESK STUDY**
 APFP Reg. (2009) 5(2)(l)

Drawing Status	For Issue
Scale	1:10,000 @ A3 DO NOT SCALE
Jacobs No.	B2325300
Project/Wise No.	B2325300-JAC-000-ENV-DRG-001070
Drawing number	Figure A7.7.1 Sheet 29 of 34
	Rev 0

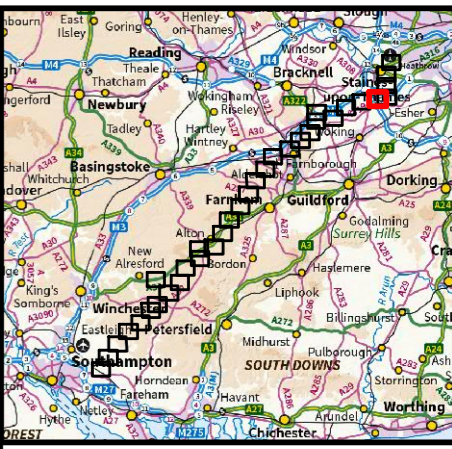
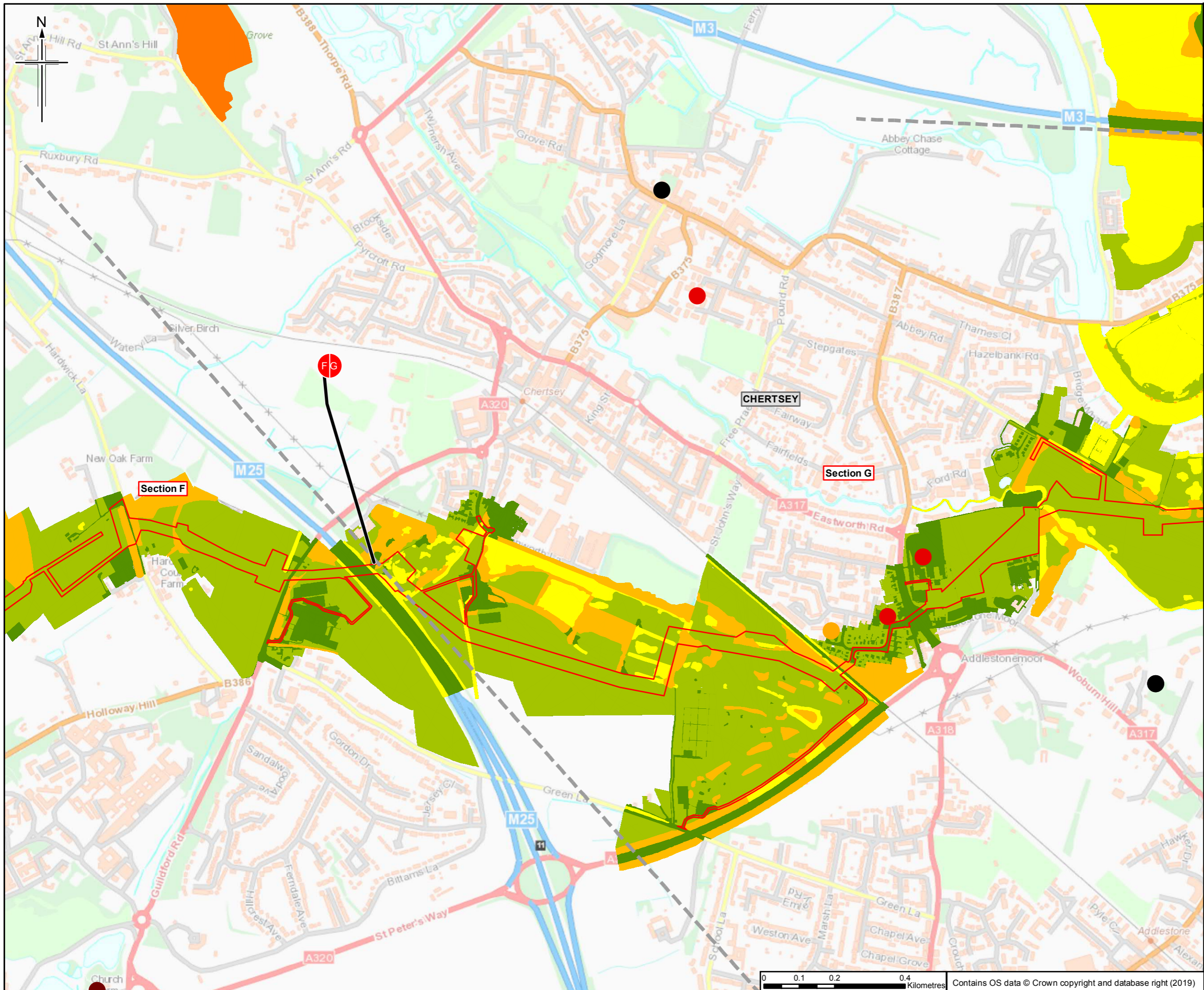

- Legend**
- Order Limits
 - Section break
 - Section break
 - Habitat value for bats
 - Low value - 1
 - Low value - 2
 - Low value - 3
 - Moderate value - 4
 - Moderate value - 5
 - High value - 6
 - High value - 7
 - Surrey bat records
 - Brown long-eared bat
 - Common pipistrelle
 - Long-eared bat
 - Pipistrelle species
 - Hampshire bat records
 - Brown long-eared bat
 - Common pipistrelle
 - Leisler's bat / Noctule bat
 - Long-eared bat
 - Myotis species
 - Natterer's bat
 - Pipistrelle species
 - Serotine
 - Soprano pipistrelle
 - Barbastelle
 - A bat species
 - Soprano pipistrelle

Sheet displays parts of Section F and Section G

Rev.	Rev. Date	Purpose of revision	Orig/Down	Checkd	Rev'd	Apprv'd
0	24/04/2019	For issue	LM	NS	EW	SH

JACOBS
 1180 Easton Road, Wokingham, Wokingham, RG41 3TU, UK.
 Tel: +44(0)118 946 7000 Fax: +44(0)118 946 7001
 www.jacobs.com

Client
 Esso Petroleum Company, Limited
 Ermyon House,
 Ermyon Way,
 Leatherhead,
 Surrey,
 KT22 8UX

Project
 Southampton to London Pipeline Project

Drawing title
**ENVIRONMENTAL STATEMENT
 BAT DESK STUDY
 APFP Reg. (2009) 5(2)(l)**

Drawing Status	For Issue
Scale	1:10,000 @ A3 DO NOT SCALE
Jacobs No.	B2325300
Project/Work No.	B2325300-JAC-000-ENV-DRG-001070
Drawing number	Figure A7.7.1 Sheet 30 of 34
Rev	0

This drawing is not to be used in whole or part other than for the intended purpose and project as defined on this drawing. Refer to the contract for full terms and conditions.

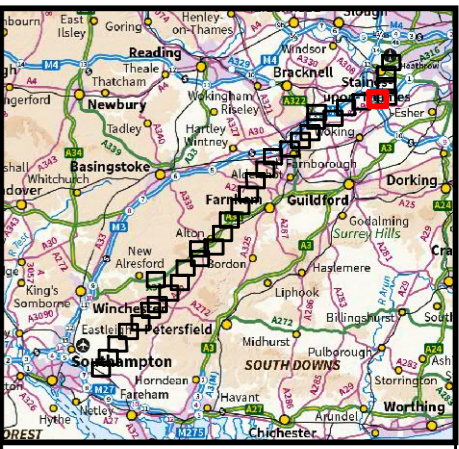
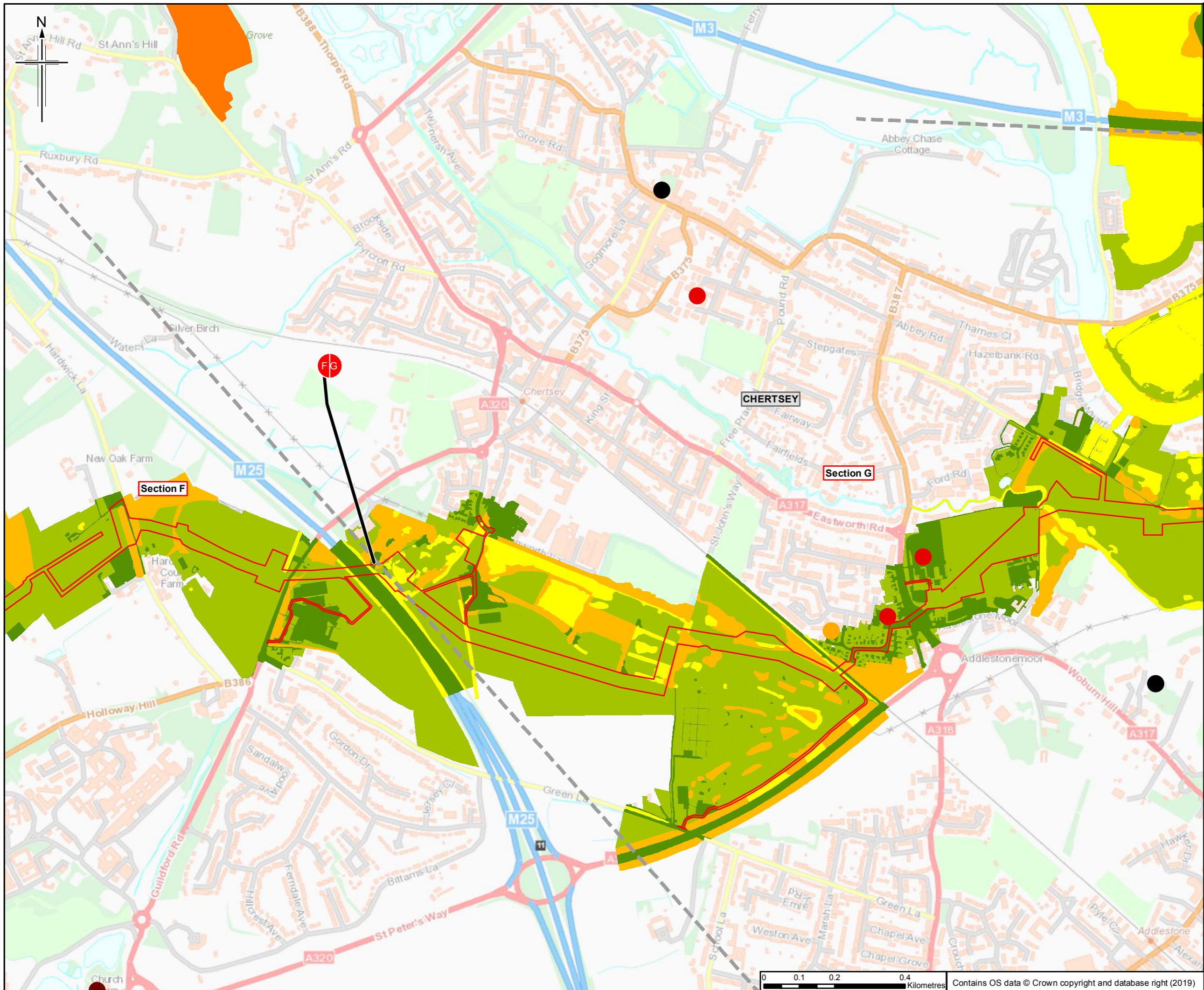

- Legend**
- Order Limits
 - Section break
 - Section break
 - Habitat value for bats
 - Low value - 1
 - Low value - 2
 - Low value - 3
 - Moderate value - 4
 - Moderate value - 5
 - High value - 6
 - High value - 7
 - Surrey bat records
 - Brown long-eared bat
 - Common pipistrelle
 - Long-eared bat
 - Pipistrelle species
 - Hampshire bat records
 - Brown long-eared bat
 - Common pipistrelle
 - Leisler's bat / Noctule bat
 - Long-eared bat
 - Myotis species
 - Natterer's bat
 - Pipistrelle species
 - Serotine
 - Soprano pipistrelle
 - Barbastelle
 - A bat species
 - Soprano pipistrelle

Sheet displays parts of Section F and Section G

Rev.	Rev. Date	For Issue	LM	NS	EW	SH
0	24/04/2019	For Issue				

Author
JACOBS
 1180 Easton Road, Wokingham, Wokingham, RG41 3TU, UK.
 Tel: +44(0)118 946 7000 Fax: +44(0)118 946 7001
 www.jacobs.com

Client
 Esso Petroleum Company, Limited
 Ermyn House,
 Ermyn Way,
 Leatherhead,
 Surrey,
 KT22 8UX

Project
 Southampton to London Pipeline Project

Drawing title
**ENVIRONMENTAL STATEMENT
 BAT DESK STUDY
 APFP Reg. (2009) 5(2)(l)**

Drawing Status	For Issue
Scale	1:10,000 @ A3 DO NOT SCALE
Jacobs No.	B2325300
ProjectWise No.	B2325300-JAC-000-ENV-DRG-001070
Drawing number	Figure A7.7.1 Sheet 30 of 34
Rev	0

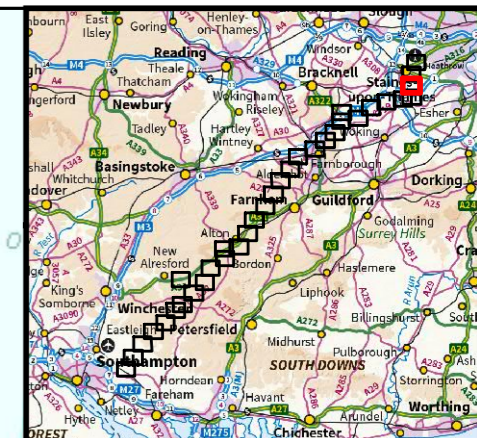
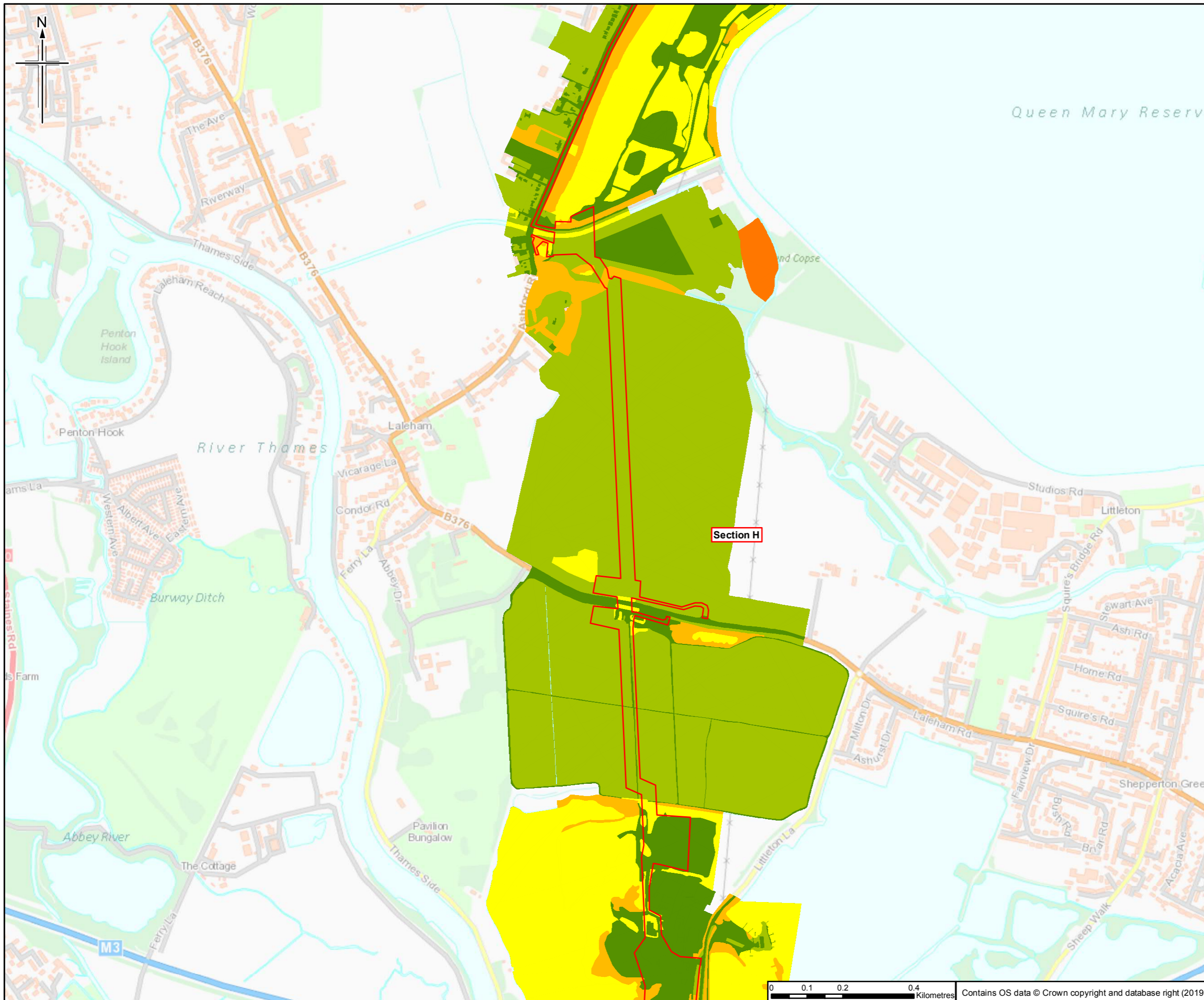

- Legend**
- Order Limits
 - Section break
 - Section break
 - Habitat value for bats**
 - Low value - 1
 - Low value - 2
 - Low value - 3
 - Moderate value - 4
 - Moderate value - 5
 - High value - 6
 - High value - 7
 - Surrey bat records**
 - Brown long-eared bat
 - Common pipistrelle
 - Long-eared bat
 - Pipistrelle species
 - Hampshire bat records**
 - Brown long-eared bat
 - Common pipistrelle
 - Leisler's bat / Noctule bat
 - Long-eared bat
 - Myotis species
 - Natterer's bat
 - Pipistrelle species
 - Serotine
 - Soprano pipistrelle
 - Barbastelle
 - A bat species
 - Soprano pipistrelle**

Sheet displays part of Section H

0	24/04/2019	For Issue	LM	NS	EW	SH
Rev.	Rev. Date	Purpose of revision	Orig/Down	Checked	Rev'd	Apprv'd

JACOBS
 1180 Easton Road, Wokingham, Wokingham, RG41 3TU, UK.
 Tel: +44(0)118 946 7000 Fax: +44(0)118 946 7001
 www.jacobs.com

Client
 Esso Petroleum Company, Limited
 Ermyn House,
 Ermyn Way,
 Leatherhead,
 Surrey,
 KT22 8UX

Project
 Southampton to London Pipeline Project

Drawing title
 ENVIRONMENTAL STATEMENT
 BAT DESK STUDY
 APFP Reg. (2009) 5(2)(l)

Drawing Status	For Issue	
Scale	1:10,000 @ A3	DO NOT SCALE
Jacobs No.	B2325300	
Project/Wise No.	B2325300-JAC-000-ENV-DRG-001070	
Drawing number	Figure A7.7.1 Sheet 32 of 34	Rev 0

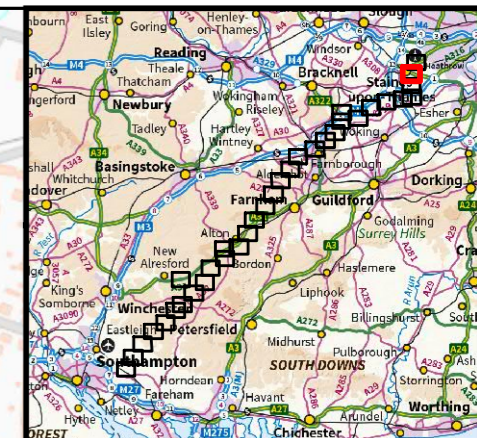
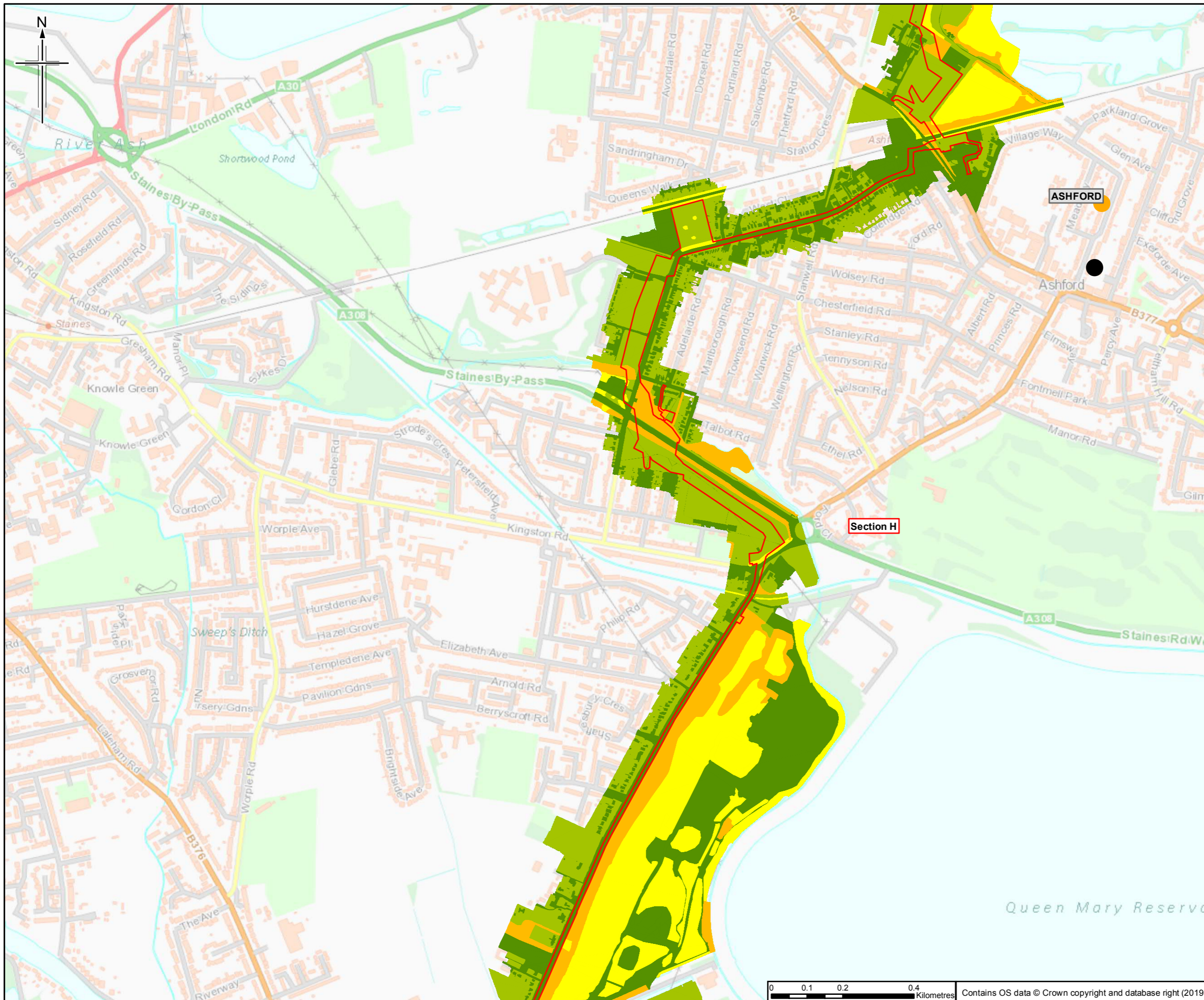

- Legend**
- Order Limits
 - Section break
 - Section break
 - Habitat value for bats**
 - Low value - 1
 - Low value - 2
 - Low value - 3
 - Moderate value - 4
 - Moderate value - 5
 - High value - 6
 - High value - 7
 - Surrey bat records**
 - Brown long-eared bat
 - Common pipistrelle
 - Long-eared bat
 - Pipistrelle species
 - Hampshire bat records**
 - Brown long-eared bat
 - Common pipistrelle
 - Leisler's bat / Noctule bat
 - Long-eared bat
 - Myotis species
 - Natterer's bat
 - Pipistrelle species
 - Serotine
 - Soprano pipistrelle
 - Barbastelle
 - A bat species
 - Soprano pipistrelle**

Sheet displays part of Section H

Rev.	Rev. Date	Purpose of revision	Orig/Down	Checked	Rev'd	Apprv'd
0	24/04/2019	For Issue				

Author
JACOBS
 1180 Easton Road, Wokingham, Wokingham, RG41 3TU, UK.
 Tel: +44(0)118 946 7000 Fax: +44(0)118 946 7001
 www.jacobs.com

Client
 Esso Petroleum Company, Limited
 Ermyn House,
 Ermyn Way,
 Leatherhead,
 Surrey,
 KT22 8UX

Project
 Southampton to London Pipeline Project

Drawing title
**ENVIRONMENTAL STATEMENT
 BAT DESK STUDY
 APFP Reg. (2009) 5(2)(l)**

Drawing Status	For Issue
Scale	1:10,000 @ A3 DO NOT SCALE
Jacobs No.	B232 5300
ProjectWise No.	B2325300-JAC-000-ENV-DRG-001070
Drawing number	Figure A7.7.1 Sheet 33 of 34
	Rev 0

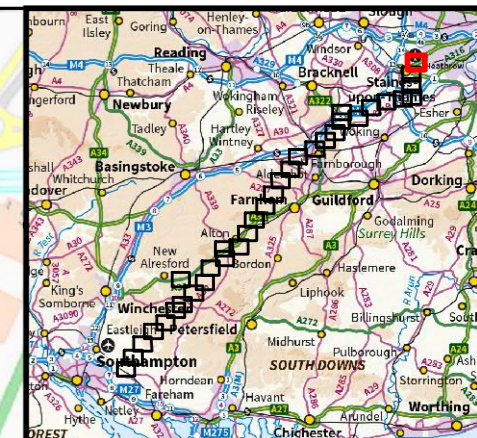
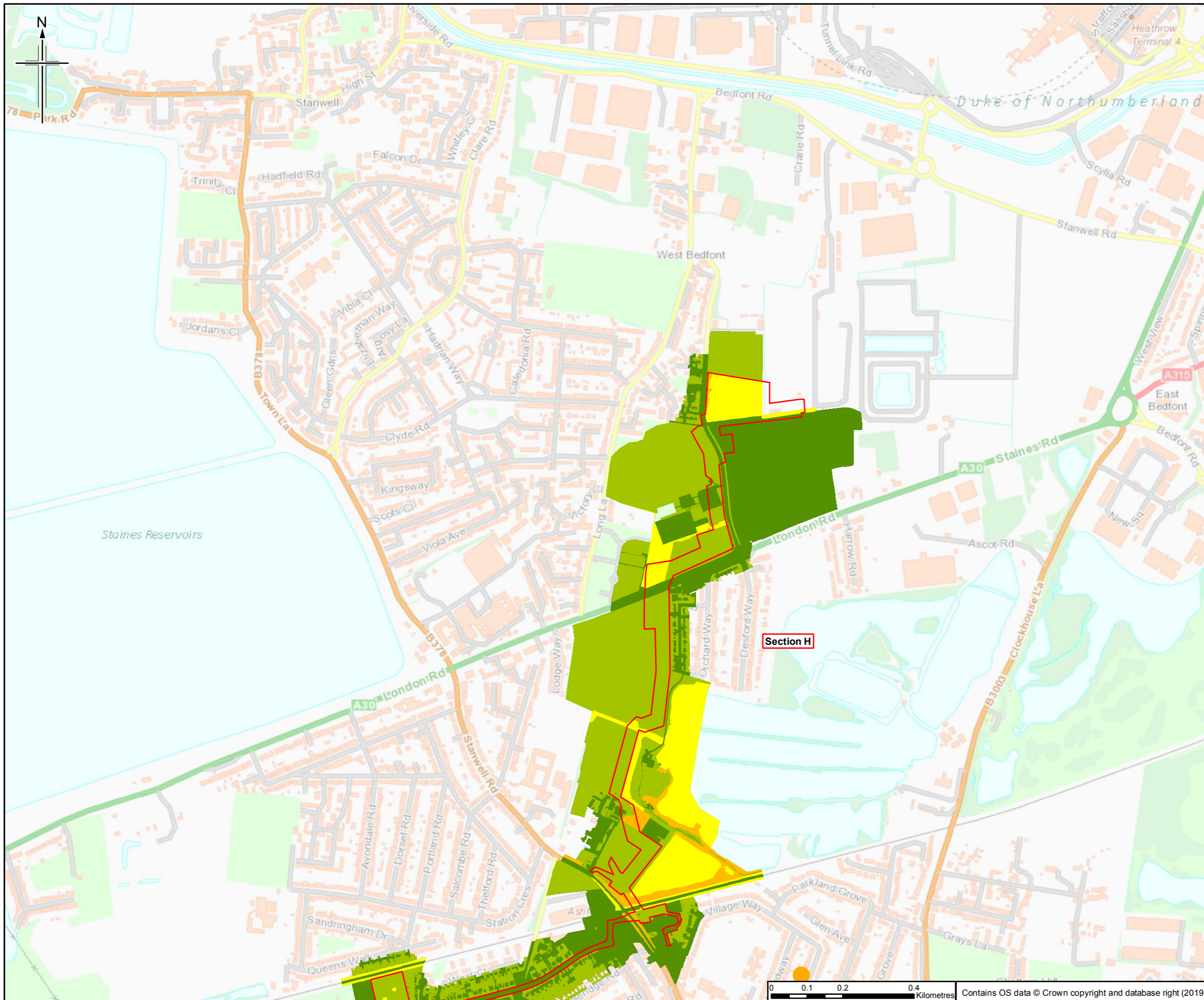

- Legend**
- Order Limits
 - Section break
 - Section break
 - Habitat value for bats
 - Low value - 1
 - Low value - 2
 - Low value - 3
 - Moderate value - 4
 - Moderate value - 5
 - High value - 6
 - High value - 7
 - Surrey bat records
 - Brown long-eared bat
 - Common pipistrelle
 - Long-eared bat
 - Pipistrelle species
 - Hampshire bat records
 - Brown long-eared bat
 - Common pipistrelle
 - Leisler's bat / Noctule bat
 - Long-eared bat
 - Myotis species
 - Natterer's bat
 - Pipistrelle species
 - Serotine
 - Soprano pipistrelle
 - Barbastelle
 - A bat species
 - Soprano pipistrelle

Sheet displays part of Section H

Rev.	Rev. Date	For Issue	LM	NS	EW	SH
0	24/04/2019	For Issue				
Rev.	Rev. Date	Purpose of revision	Orig/Dwn	Checkd	Rev'd	Apprv'd

JACOBS
 1180 Easton Road, Wokingham, Wokingham, RG41 3TU, UK.
 Tel: +44(0)118 946 7000 Fax: +44(0)118 946 7001
 www.jacobs.com

Client
 Esso Petroleum Company, Limited
 Ermyn House,
 Ermyn Way,
 Leatherhead,
 Surrey,
 KT22 8UX

Project
 Southampton to London Pipeline Project

Drawing title
 ENVIRONMENTAL STATEMENT
 BAT DESK STUDY
 APFP Reg. (2009) 5(2)(l)

Drawing Status	For Issue
Scale	1:10,000 @ A3 DO NOT SCALE
Jacobs No.	B232 5300
Project/Draw No.	B2325300-JAC-000-ENV-DRG-001070
Drawing number	Figure A7.7.1 Sheet 34 of 34
Rev	0

(This page has been left intentionally blank)